

# 2011



## *NEBRASKA DEPARTMENT OF CORRECTIONAL SERVICES*

37th

Annual Report  
and  
Statistical Summary

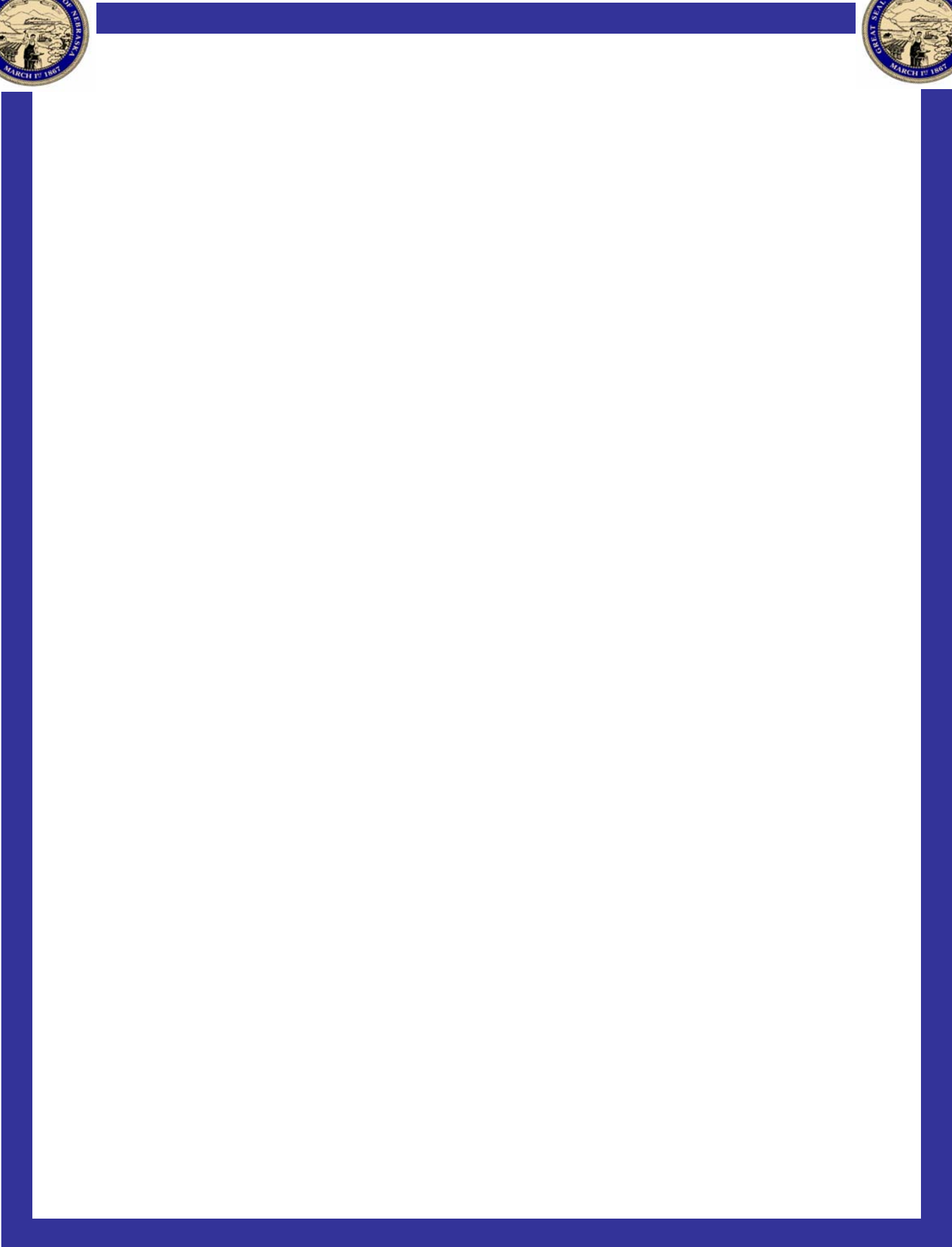



# Department of Correctional Services Directory

## Agency 46



### Department of Correctional Services

P.O. Box 94661

Location: Folsom & W. Prospector Pl.

Lincoln, NE 68509-4661

Building #1

(Lincoln Regional Center Campus)

TDD (402)479-5895

FAX Numbers:

Main Fax-Lobby 402-479-5119

Director's Office 402-479-5623

ROBERT P. HOUSTON, Director 402-471-2654

Deputy Director, Administrative Services, Robin Spindler

Deputy Director, Institutions, Frank X. Hopkins

Deputy Director, Programs and Community Services, Larry Wayne

Deputy Director, Health Services, Randy Kohl, MD

Deputy Director, Cornhusker State Industries, John McGovern

Accounting and Finance Manager..... Inga Hookstra  
 ADA Coordinator/Victim Assistance Program..... Elizabeth Jeanette  
 Adult Parole Administrator ..... Cathy Gibson-Beltz  
 Budget Management Analyst (Acting) ..... Christina Peters  
 Corrections Programs Administrator ..... Layne Gissler  
 Director of Nursing..... Diana Tomek  
 Facilities Engineering Manager ..... Douglas K. Hanson  
 Human Resources Administrator ..... Marian Layman  
 Information Systems Administrator..... Robert Shanahan  
 Legislative Liaison ..... Dawn Renee Smith  
 Legal Division..... George Green  
 Emergency Management Supervisor..... Brad Hansen  
 Materiel Administrator ..... Mary Carmichael  
 Grants Administrator ..... Steve Weis  
 Planning, Research and Accreditation..... Steve King  
 Organizational Development /  
     Staff Training Academy..... Mikki Kirkpatrick  
 Records Administrator ..... Kyle Poppert  
 Safety/Sanitation Coordinator..... Steve Vodicka  
 Special Services Administrator ..... Terry Ewing  
 Behavioral Health Administrator ..... Cameron White, PhD  
 Behavioral Health Asst Administrator for .....  
     Mental Health Director..... Mark Weilage, PhD  
 Behavioral Health Asst Administrator for  
     Substance Abuse Program..... Richard Thomas, PhD  
 Behavioral Health Asst Administrator for  
     Psychiatry ..... Mohammed Kamal, MD



# Nebraska Department of Correctional Services Organizational Chart

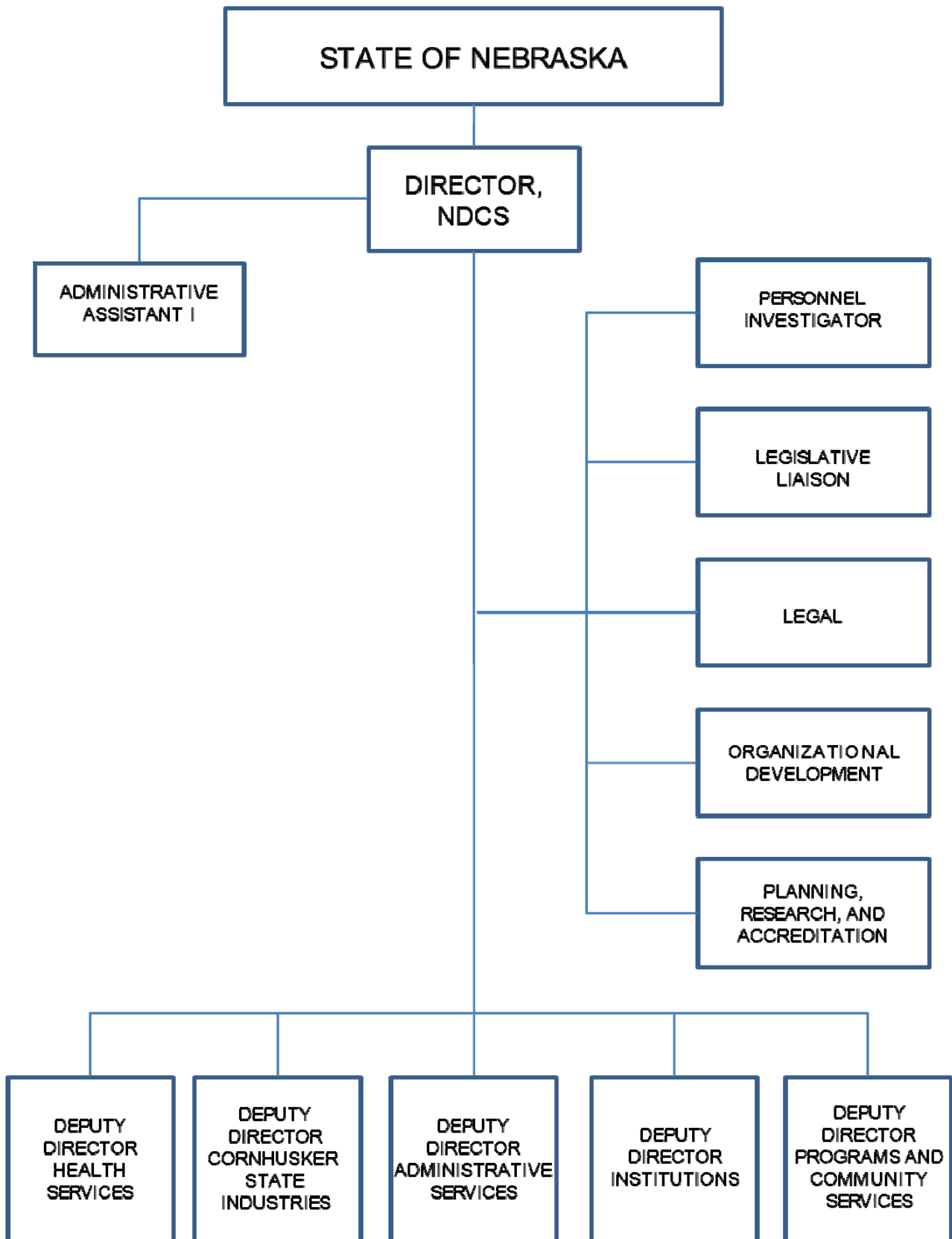



**Director**  
**Nebraska Department of Correctional Services**



**Robert P. Houston**

Robert P. Houston was appointed director of corrections by Governor Dave Heineman effective March 14, 2005. Immediately preceding his appointment, he was director of the Douglas County Department of Corrections having served in that position since April 2003. He started his state corrections career in 1974 as a counselor at the Nebraska State Penitentiary. In the years that followed, he held progressively more responsible positions throughout the agency to include unit manager at the Lincoln Correctional Center, unit administrator at the Nebraska State Penitentiary, associate superintendent at the Omaha Correctional Center, deputy warden at the Penitentiary, and warden at the Omaha Correctional Center, Lincoln Correctional Center, and Nebraska Correctional Youth Facility. He served as the assistant director for programs and community services from September 2002 to April 2003.

Mr. Houston serves on many boards and committees including the Jail Standards Board, the Crime Commission, the Community Corrections Council, the Capitol Facilities Planning Committee, and the Interstate Compact for Adult Offender Supervision. He is a co-founder and member of Omaha's Metropolitan Chiefs' Association, board president of the UNO/UNL Criminal Justice Education Fund within the University of Nebraska Foundation, past president of the United State's Deputy Warden's Association and the Nebraska Correctional Association. He has served as an auditor for the American Correctional Association (ACA) and as a consultant for the National Institute of Corrections (NIC).

Mr. Houston has a Bachelor of Science in Criminal Justice from the University of Nebraska-Omaha and a Master of Science in Criminal Justice from the University of Nebraska where he served as a part time instructor from 1984 to 2005.



## Director's Perspective



I present to you this 2011 Annual Report. Whether you are an NDCS staff member, researcher, legislator, student or member of the Nebraska community, please be assured that our Department employs the nation's finest correctional practitioners to meet difficult challenges. Our rich history extends back to 1851 when we served as the Nebraska Territory Prison. NDCS maintains a firm commitment to provide effective protection for our citizens and high quality operations as was recognized four years ago when our Department received the "Eagle Award". We are now part of the small but elite group of prison systems in the nation that are 100 percent fully accredited by the American Correctional Association.

Each day we keep inmates engaged in meaningful and fulfilling jobs, programs and activities that contribute directly to our level of safety, security and order. NDCS continues to expand re-entry activities. We now have residential mental health units for both male and female inmates.

Our FY 11-12 budget has provided us with a unique opportunity to further protect the public through a strong and growing re-entry program. Through skilled collaboration, NDCS parole administration, treatment providers, and facility professionals have forged a population reduction program. We have shifted protection and treatment to our parole offices, merged parole offices with probation offices and service providers.

I am very pleased that you are taking the time to study our department's challenges and accomplishments. Please call me at 402-479-5710 if I can assist in any way.



# Table of Contents



Agency Directory ..... 1

Organizational Chart ..... 2

Director’s Bibliography and Perspective ..... 3

TABLE OF CONTENTS..... 5

**SECTION I**

Annual Cost Report ..... 8

Employee Awards ..... 9

**SECTION II**

NDCS Mission Statement..... 11

NDCS Ethics..... 12

NDCS Vision Points ..... 13

**ADMINISTRATIVE SUPPORT ..... 16**

    Legal ..... 17

    Legislative Coordinator ..... 17

    Planning, Research and Accreditation ..... 18

    Staff Training Academy / Organizational Development ..... 21

**SECTION III**

**DEPUTY DIRECTORS ..... 23**

**ADMINISTRATIVE SERVICES ..... 25**

    Accommodations Coordinator / Victim Assistance Program..... 26

    Finance and Accounting ..... 26

    Budget..... 27

    Engineering..... 27

    Safety / Sanitation ..... 27

    Human Resources ..... 28

    Agency Employee Profile ..... 29

    Procurement..... 30

    Grants Administration ..... 30

    Information Systems ..... 31



# Table of Contents



**DEPUTY DIRECTOR OF INSTITUTIONS..... 33**

- Diagnostic and Evaluation Center..... 34
- Lincoln Correctional Center..... 35
- Nebraska Correctional Center for Women ..... 36
- Nebraska Correctional Youth Facility ..... 37
- Nebraska State Penitentiary ..... 38
- Omaha Correctional Center..... 39
- Tecumseh State Correctional Institution..... 40
- Programs and Services ..... 41

**DEPUTY DIRECTOR OF PROGRAMS AND COMMUNITY SERVICES ..... 43**

- Community Corrections Center-Lincoln..... 44
- Community Corrections Center-Omaha..... 45
- Work Ethic Camp ..... 46
- Adult Parole Administration ..... 47
- Central Records..... 48
- Inmate Classification ..... 48

**PROGRAMS ADMINISTRATOR ..... 48**

- Corrections Compact..... 48
- Education ..... 49
- Self-Betterment..... 49
- Volunteers..... 49
- Libraries ..... 49
- Reentry ..... 50
- Inmate Transportation and Extradition ..... 50
- Educational Programming Offered ..... 51

**DEPUTY DIRECTOR OF HEALTH SERVICES ..... 53**

- Description of Activities ..... 54
- Goals and Objectives..... 55
- Performance and Evaluation Measures ..... 55
- Services Provided ..... 55
- Behavioral Health Programming / Services ..... 56
- Substance Abuse Services..... 57
- Behavioral Health Programming Offered by Institution ..... 57

**DEPUTY DIRECTOR OF CORNHUSKER STATE INDUSTRIES ..... 59**

- Cornhusker State Industries ..... 60
- Federal Surplus..... 60





**STATISTICAL SUMMARY**

**SECTION IV**

Admissions and Releases ..... 63  
Average Monthly Population ..... 64

**SECTION V— TOTAL POPULATION**

Female ..... 65  
Male ..... 69  
Parole ..... 72

**SECTION VI—ADMISSIONS**

New Sentenced Admissions ..... 75  
Revocation Admissions ..... 78  
Evaluators / Safekeepers Admissions ..... 82  
Work Ethic Camp Admissions ..... 83

**SECTION VII — RELEASES**

Institutional Releases..... 85  
Evaluators / Safekeepers Releases ..... 88  
Work Ethic Camp Releases ..... 90

**SECTION VIII—COMMUNITY CORRECTIONS**

Community Corrections Admissions ..... 92

**SECTION IX—PAROLE**

Parole Admissions ..... 94  
Parole Discharges ..... 97  
Parole Revocations ..... 101

**SECTION X—RECIDIVISM REPORT**

Recidivism Data ..... 104

## Nebraska Department of Correctional Services Annual Cost Report Fiscal Year 2010

The graph below represents an allocation of all expenditures for all budgeted fund types for the Department of Correctional Services for the fiscal year. All direct and indirect expenses are allocated proportionately to the facilities indicated below, except that Education expenses are direct costs at NCFY & NCCW. The cost per inmate represents an average cost per inmate of all general, cash and federal expenditures excluding General Fund Aid & Depreciation & Capital Construction expenditures.

FY 2010	Personal Services	Operations	Trans- portation <sup>1</sup>	SpecPro- jects & Equip Fund	Health Services <sup>2</sup>	Education <sup>3</sup> Sal & Oper	Admin <sup>4</sup>	cost/day per inmate	cost/yr per inmate
Neb Corr Youth Facility	4,076,597	602,953	22,438	45,392	618,072	279,136	466,846	184.24	\$67,247
Tecumseh Corr Center	21,259,938	3,987,422	81,523	187,099	6,292,056	401,502	2,632,075	103.18	\$37,660
Community Corr Ctr LNK	2,683,971	803,323	67,700	21,837	2,527,717	161,296	378,097	48.98	\$17,876
Community Corr Ctr OMA	1,517,280	410,979	58,099	28,987	1,061,360	67,726	209,410	58.88	\$21,491
Neb State Penitentiary	23,282,021	4,492,143	24,199	260,998	7,536,294	480,898	2,909,361	96.39	\$35,182
Neb Corr Ctr for Women	6,630,660	1,043,289	23,512	50,654	1,803,618	115,091	801,095	108.14	\$39,472
Diagnosis & Eval Ctr	6,881,113	1,554,833	9,076	38,474	2,433,932	155,311	879,345	91.50	\$33,397
Lincoln Correctional Ctr	11,828,177	2,486,900	15,295	161,753	3,303,912	210,826	1,487,804	109.94	\$40,129
Omaha Correctional Ctr	9,049,423	2,362,642	41,774	69,674	4,462,390	284,749	1,198,767	72.94	\$26,625
Work Ethic Camp <sup>5</sup>	3,582,660	577,072	90,288	39,845	852,366	54,390	440,572	51.35	\$18,741
Adult Parole <sup>6</sup>	2,217,284	763,614	111,246	17,104	0	0	317,271	9.75	\$3,560
<b>Total Programs</b>	<b>93,009,124</b>	<b>19,085,170</b>	<b>545,150</b>	<b>921,816</b>	<b>30,891,717</b>	<b>2,210,925</b>	<b>11,720,643</b>	<b>\$78.83</b>	<b>\$28,773</b>
<b>Total w/o parole</b>								<b>\$93.47</b>	<b>\$34,115</b>
Federal Surplus Property	254,425	454,514	5,061	0	0	0	65,920	n/a	n/a
Central Warehouse	0	1,769,640	0	0	0	0	163,382	n/a	n/a
Correctional Industries	4,641,246	6,225,396	83,311	90,767	0	0	1,019,337	n/a	n/a
<b>Subtotal</b>	<b>4,895,671</b>	<b>8,449,550</b>	<b>88,372</b>	<b>90,767</b>	<b>0</b>	<b>0</b>	<b>1,248,639</b>	<b>n/a</b>	<b>n/a</b>
Community Based Services		111,847	0	0	0	0	0	n/a	n/a
Building Depreciation		45,085	0	0	0	0	0	n/a	n/a
County Jail Reimbursement		3,812,250	0	0	0	0	0	n/a	n/a
Construction Programs	0	0	0	1,254,002	0	0	0	n/a	n/a
<b>Other Subtotal</b>	<b>0</b>	<b>3,969,182</b>	<b>0</b>	<b>1,254,002</b>	<b>0</b>	<b>0</b>	<b>0</b>	<b>n/a</b>	<b>n/a</b>
<b>Total</b>	<b>97,904,795</b>	<b>31,503,902</b>	<b>633,522</b>	<b>2,266,585</b>	<b>30,891,717</b>	<b>2,210,925</b>	<b>12,969,282</b>	<b>n/a</b>	<b>n/a</b>

1 includes \$582,980 of expense for State owned vehicles. 2 includes medical, mental health and substance abuse expenditures. 3 includes salaries, benefits and operating of all education programs, allocated to each facility, except that at NCFY they were mostly direct costs. 4 includes indirect expenditures allocated from Central Administration program and all expenditures from the Byrne Grants program. 5. Cost per inmate at WEC calculated based on average number of probationers and inmates times the average length of program, which is five months. Before 2009, counts were based only on admissions, due to the varied lengths of stay. 6. LSO numbers are not included in the total parolee numbers.

These averages can not be used to calculate reductions in inmate populations and corresponding reductions in expenditures. E.g. if you reduced a facility's population by 100, you could not use that facility's average cost per inmate per year times 100 to calculate the estimated reduction in expenditures.



## Employee awards—2011



Tony Cruz, **Outstanding Ambassador**;  
Rich Brittenham, **Community Service**;  
Barry Loock, **Leadership**;  
Brandon Cabeen and Nathan Schwab, **In the Line of Duty**;  
Terri Sawyer, **Field Training Officer**



### Employees of the Year

*Front:* Arlie Prokop, Pam Hromadka, Amanda Tempelmeyer, Jaymie Clark

*Back:* Ron Thompson, Nancy Vossler, William



### Supervisors/Managers of the Year

*Front:* Al Haskin, Liz Jeanette, Mark Danner, Todd Langan

*Back:* Darin Wilkison, Seth Perlman, Rick Johnston, Tom Davis, Dr. Cameron White



### Team Award

*Front:* Dr. Natalie Baker, Kim Hofmann, Jessica Houseman, Shawn Sherman, Teresa Spier

*Back:* Fred Britten, Dr. Melinda Pearson, Brandy Logston, Dr. Elizabeth Geiger, Brian





## MISSION STATEMENT

The Mission of the Department of Correctional Services is to serve and protect the public by providing control, humane care, and program opportunities for those individuals placed in its custody and supervision, thereby facilitating their return to society as responsible persons.



## NDCS Ethics



# Nebraska Department of Correctional Services Ethics

We respect and protect the safety and rights of the public we serve.

We respect the importance of all programs / departments, within and outside of the Agency, in order to facilitate good communication and cooperation.

We respect and protect the civil and legal rights of all individuals. We will not use any type of cruel, inhumane, or corporal punishment, excessive force or in any way mistreat individuals under the Agency's custody and control.

We preserve the integrity of private information.

We make all appointments, promotions and dismissals in accordance with rules, laws, and merit, rather than the furtherance of personal interest or favoritism.

We promote and contribute to a work place that is safe, healthy, and free of harassment in any form. We will not discriminate against any person because of race, sex, color, religion, ancestry, national origin, disability or age.

We keep conversations with all persons on a professional level at all times. We will not use profane or abusive language toward others. We communicate in a way that promotes respect and maintains satisfactory working relationships.

We will not bring in any type of contraband to an Agency facility / program area.

We will not use personnel, property, resources, or funds other than in accordance with prescribed constitutional, statutory, and regulatory procedure. We will be good stewards of state resources, including efficient use of our work time.

We maintain professional and credible behavior by exemplifying the Agency's Mission Statement and Vision Points.



**NDCS  
Vision Points**

**1994-2004**

**2004-Present**



## NDCS Vision Points



The first six vision points identified in 1994 have been incorporated into every facet of the NDCS, and continues to be a vital part of the Agency.

### STAFF DEVELOPMENT AND PERSONAL MASTERY

To recruit and retain, at all levels, individuals diverse in background. To develop and maintain a positive environment and comprehensive training program that will enhance each employee's potential to achieve personal mastery.

### HEALING ENVIRONMENT

NDCS strives to create and maintain an environment in which healing is paramount and inmates are able to acquire necessary skills, education / tools and treatment.

### SHARED VALUES

Recognizing the inherent respect due all persons, the NDCS believes:

- Staff, volunteers and inmates have value and an opportunity to uniquely contribute to achieving our mission.
- Achieving our mission depends on teamwork in an environment of openness, inclusion, honesty, integrity and commitment.
- Leadership is a responsibility shared by all.
- Everyone has the potential to make positive changes in their attitudes, life skills, and conduct.
- Each of us should be accountable to ourselves and the public for the effective and efficient use of our time and all available resources to accomplish our mission.
- We must play an instrumental role in helping the community recognize its responsibility as a partner in achieving our mission.

### CONTINUOUS QUALITY IMPROVEMENT

It is the vision of NDCS to foster the Continuous Quality Improvement journey, thereby creating an environment that is system-centered, which:

- Supports Agency values and mission;
- Opens communication;
- Removes barriers at all levels;
- Creates cooperative partnerships, trust, and respect;
- Fosters ownership, commitment; and
- Recognizes the leader in all of us.

### CREDIBILITY

Proactively increase the NDCS' credibility and support both internally and externally.

### COMMUNITY CORRECTIONS

The NDCS will promote community corrections and alternatives to incarceration. The NDCS will seek partnership with the private sector to create a continuum of sanctions and program opportunities during and subsequent to incarceration to facilitate successful re-entry into society.

- Create a partnership with private sector – to create work programs and treatment opportunities during and subsequent to incarceration.
- NDCS will promote community corrections and intermediate sanctions and alternatives to incarceration.





**CREDIBILITY**

We commit ourselves to furthering public trust and credibility

**SEAMLESS CRIMINAL JUSTICE SYSTEM**

We commit ourselves through collaboration with other entities to create a seamless criminal justice system within a restorative justice framework

**COMMUNITY AWARENESS AND INVOLVEMENT**

We commit ourselves to partnering with the community to encourage awareness and involvement toward the successful reintegration of offenders

**BEST PRACTICES**

We commit ourselves to identifying and implementing best practices

**FISCAL ACCOUNTABILITY**

We commit ourselves to fiscal accountability and cost efficient and effective operations

**OFFENDER ACCOUNTABILITY**

We commit ourselves to developing and maintaining environments in which offender accountability will flourish

**FAMILY INVOLVEMENT**

We commit ourselves to developing and fostering strategies that allow families an active role in the offenders' incarceration and reintegration

**COMMITMENT TO STAFF**

We commit ourselves to partnering with staff who strive to optimize their contribution to our mission and standards

**OFFENDER PROGRAMS**

We commit ourselves to creating and sustaining meaningful program opportunities for offenders



## **ADMINISTRATIVE SUPPORT**

**Legal**

**Legislative Liaison**

**Planning, Research and Accreditation**

**Organizational Development / Staff Training**



## **NDCS Administrative Support**



**Legal Division**  
**George Green, General Counsel 402-479-5735**

The Legal Division supports all Department of Correctional Services programs and institutions by giving legal advice and representation regarding labor relations, inmate rights, contracts, legislative issues, inmate grievances, transportation orders, or matters involving litigation and the Courts. Legal Division staff work with the Courts, the Nebraska Department of Justice, attorneys, arbitrators, State Senators, the State Claims Board, the Office of Public Counsel, other State Agency officials, and the general public.

The Legal Division provides these services:

- Decides administrative appeals filed by inmates from Institutional Disciplinary Committee decisions
- Investigates inmate grievances appealed to the Director
- Represents the Department before the State Claims Board
- Represents the Department before the Nebraska Equal Opportunity Commission
- Reviews legislative issues
- Advises Department staff on legal matters
- Promulgates rules under the Administrative Procedures Act
- Facilitates representation of Department staff by the Attorney General
- Conducts involuntary medication and involuntary transfer hearings for inmates
- Represents the Department in grievances under the State Personnel Rules or Labor Agreement
- Prepares and files with the courts transcripts for appeals filed under the Administrative Procedures Act contesting decisions of the Appeals Board
- Responds to requests for inmate records maintained by the Nebraska Department of Correctional Services
- Reviews employee discipline recommendations and workplace harassment allegations

### **FY2011 STATISTICS FROM THE LEGAL DIVISION:**

- 739 inmate appeals of IDC decisions were heard by the Appeals Board.
- 17 APA's (litigation filed in District Court under the Administrative Procedures Act) were filed in District Courts.
- 1257 Step-Two inmate grievances (appeals at the Director's level) were processed.
- 231 Tort Claims/Miscellaneous Claims filed by inmates, staff, or members of the public were processed.

### **Legislative Coordinator/Public Information Officer**

**Dawn-Renee Smith 402-479-5713**  
**dawnrenee.smith@nebraska.gov**

The Legislative Coordinator is tasked with coordinating all aspects of the legislative process within the agency. She serves as a point of contact between the Department of Correctional Services, the Governor's Policy Research Office, and the Legislature. The Legislative Coordinator also serves as the Public Information Officer for the agency and is a member of the agency's executive staff. She reports directly to the director of corrections.



## NDCS Administrative Support



### PLANNING, RESEARCH AND ACCREDITATION (PRA)

Steve King, Manager 402-479-5767

steve.king@nebraska.gov

The PRA Section supports all Department of Correctional Services programs and institutions through a number of responsibilities and services. These include: Accreditation, Strategic Planning, Policy, Applications Development, Statistical Reporting and Analysis, Information Assembly, Analysis, and Dissemination, Criminal Information Analysis and Reporting, Departmental Website, Inmate Drug Testing, Performance Based Measures System (PBMS), Key Indicators, and Research.

Planning, Research and Accreditation's efforts have helped guide the Department to become one of only 14 states to have their entire system accredited. This allows NDCS to proudly display ACA's Eagle Award given to each state who has reached this pinnacle of success and dedication. PRA staff and staff from every program and facility worked tirelessly during FY2011 conducting or being part of 14 internal audit teams. During that same time period, ACA sent external auditors in to 2 NDCS facilities with all of them being re-accredited.

PRA managed approximately 226 Administrative Regulations (A.R.'s) and 27 Policy Directives during the past fiscal year. Administrative Regulations and the process that governs their implementation, review, revision, and history are all critical to both accreditation and the smooth operation of the department's institutions and programs.

PRA continues to produce both legislatively mandated reports such as the Department's Annual Report and Statistical Summary, and the Annual Report on the Work Ethic Camp, as well as other reports and information summaries such as, the Monthly Data Sheet, the Annual Recidivism Report, Inmate Drug Testing Reports, Misconduct Report Data, Population Report, Grievance Report Data, PBMS and Key Indicator Related Report Data, Travel Order Statistics, and Facility Month-End Reporting just to name a few. These reports, statistical summaries, and data analysis are critical to good decision-making by both internal and external stakeholders.

In 2010, the NDCS became the first state in the country to be in 100% compliance with all Performance Based Measures System (PBMS) measures and continues to be a national leader in this area. Nebraska's efforts paved the way for the other states that have followed. The PBMS measures and the Key Indicators which are derived from these measures provide DCS with key measures/indicators that can be tracked and trended over time. The utility of the measures and indicators will only grow as time passes.

NDCS has also been a pioneer in the use of sophisticated data mining software which was part of a National Institute of Justice 'Data Mining Sharing Initiative Project.' This project has PRA to manipulate large multiple databases of inmate-related information for critical intelligence. PRA now works closely with NDCS investigators and local, regional, and national law enforcement in the sharing of information. NDCS is currently working with staff with the FBI N-DEX department in an effort to sharing information. FBI N-DEX is a national Law Enforcement information sharing database that the FBI has made operational during the past year. Nine months ago, FBI N-DEX came to NDCS to discuss sharing and information exchange options for NDCS. NDCS began sending data to them to start the process. FBI N-DEX IT staff is completing the work to map our data to their data. As this process develops, it is hoped that NDCS can share additional data, such as STG (Gang), inmate calling system information and other possible data. NDCS will be working with FBI N-DEX and modeling the type of data shared based on what the Federal Bureau of Prisons share. In addition, FBI N-DEX recently completed a policy change that will allow certain staff within Correctional Agencies to use the FBI N-DEX system for information gathering.

PRA has continued to expand critical application development capabilities on the Corrections WebSuite. Currently, PRA is working on automating the Parole Board Review Process. Automation of this process will result in a significant savings in printing and staff time.

Finally, PRA continued important work with external researchers. A listing of some of the research projects include:

Pauline Brennan, Ph.D. Mark Swatt, Timbre Wulf-Ludden, and Liesal Hoffman, University of Nebraska – Omaha. Project Title: [An Evaluation of the Parenting Program at the NCCW.](#)

Kathleen M. Grant, M.D. Internal Medicine, University of Nebraska Medical Center (UNMC), VA/University of Nebraska Medical Center, Project Title: [Risk and Protective Factors for Rural Methamphetamine Dependence.](#)

J. Masters, Ph.D., L. Sample, Ph.D., C. Kelly, Ph.D., and R Ogle, Ph.D., University of Nebraska at Omaha, Gerontology & Criminal Justice. Project Title: [Aging Inmates in Nebraska: A Review of Records and Existing Data to Better Understand the Functional Health of Aging Inmates and the Potential Challenges Facing Corrections Staff Serving this Population.](#)

Julia E. McLawsen, M.A. & Mario J. Scalora, Ph.D. University of Nebraska – Lincoln, Department of Psychology. Project Title: [Factors Predicting the Civil Commitment of Sex Offenders.](#)

Travis P. Searle, Doctoral Candidate, University of Nebraska – Lincoln. Project Title: [A Multicultural Examination of Proactive Work Behaviors: Contextual and Individual Differences as Antecedents.](#)



## **NDCS Administrative Support**



**PLANNING, RESEARCH AND ACCREDITATION (PRA) continued..**

### **ACCREDITATION**

James Foster 402-479-5810

The Nebraska Department of Correctional Services has been involved in the Accreditation process since 1979. All of the Department state institutions, Central Office, Staff Training Academy and Adult Parole Administration are accredited. After initial accreditation, institutions and programs are audited every three years in an effort to maintain accreditation. Accreditation offers the opportunity to evaluate the Department's operations against national correctional standards, remedy deficiencies, and upgrade the quality of correctional programs and services. Benefits of the accreditation process include improved management and conditions of confinement. Accreditation also increases accountability and enhances public credibility for administrative and line staff. The process provides for a safer and more humane environment for personnel and offenders. This process has assisted the Department by establishing criteria for upgrading programs, personnel and physical plant on a continuing basis.

American Correctional Association is revising all existing standards to facilitate performance measures. The move towards performance measures requires a "fundamental shift in thinking" for the field of corrections. Instead of showing standard compliance through activities or practices, a specified condition will need to be measured and achieved. Performance based standards require corrections to embrace the concepts of Continuous Quality Improvement and challenge the traditional ways of thinking and operating.

Performance based standards will not only affirm that the Department is meeting its mission, but provide a measurement of its efforts. Operational effectiveness and efficiencies will be measured over a three year accreditation / audit period. The measurements will enable the Department to benchmark services and improve the quality of life for staff, inmates and the public. The Nebraska Department of Correctional Service is proud to be one of an elite group of states that have all their facilities and programs accredited through the American Correctional Association.

### **POLICY**

James Foster 402-479-5810

The Department's Annual review of two hundred and twenty three (223) Administrative Regulations is coordinated through Planning, Research and Accreditation (PRA). Policy Directives issued from the Director are tracked by PRA for incorporation into Administrative Regulation Policy. PRA maintains the Agency's Administrative Regulation history file and updates Administrative Regulations and Policy Directives on the intra-agency network and the NDCS official web site.

### **ANNUAL REPORT AND STATISTICAL SUMMARY**

James Foster 402-479-5810 Becki Hickman 402-479-5760  
BJ Spring 402-479-5662 Steve King 402-479-5767

Planning, Research and Accreditation is responsible for compilation and distribution of the Annual Report and Statistical Summary.



## **NDCS Administrative Support**



**PLANNING, RESEARCH AND ACCREDITATION (PRA) continued..**

### **APPLICATIONS DEVELOPMENT/STATISTICAL REPORTING**

Becki Hickman 402-479-5760 BJ Spring 402-479-5662

During fiscal year 2011, the Nebraska Inmate Case Management System (NICaMS), managed by Planning, Research & Accreditation (PRA), continued to expand with the addition of the following: Mental Health System, Criminal Information Database System, Parole Board Automation System, Tort Claims System. PRA continued to create and support several reporting functions within the NICaMS.

PRA continues to provide information/data to other state and federal agencies, the State Legislature, Researchers, national surveys and NDCS management staff.

### **CRIMINAL INFORMATION / DRUG TESTING**

Jeff Peterson 402-479-5912  
Jeff.a.peterson@nebraska.gov

In FY2004, the NDCS was chosen by the National Institute of Justice for a Data Mining Sharing Initiative Project. The goal was to assess, review analytical & presentation software, and review data mining capabilities of intelligence/information data that would assist local and regional law enforcement.

Since then, we have taken various steps to share Intelligence/Information data with local, State, and Federal law enforcement entities. During 2010, NDCS continued sharing Intelligence/Information data with various agencies to better serve the State of Nebraska. This is being done with the Criminal Analyst working closely with the NDCS investigators, continued networking and communication with law enforcement agencies and the sharing of data through the NIJ Data Mining Sharing Initiative Project. NDCS will continue to provide NDCS Intelligence/Information to the users with the greatest need in a timely manner.

The NDCS' Inmate Random Drug Testing Positive Rate continues to maintain a low rate for calendar year 2010. A total of 6180 Facility Random Drug Test was submitted with a positive rate of 1.50%. This compares with 1.02% for 2009, 1.20% for 2008, 1.27% for 2007 and 1.76% for 2006. NDCS continues to use all drug interdiction tools available to maintain a safe and drug free Department.

The department remains committed to a zero tolerance drug policy.

### **PERFORMANCE BASED MEASUREMENT SYSTEM**

BJ Spring 402-479-5662

NDCS continues to support the Association of State Correctional Administrators (ASCA) by inputting statistical data into the Performance Based Measures System (PBMS). ASCA's purpose is to continually develop consistent and meaningful correctional performance measures for adult prisons and community-based programs and to develop an integrated and automated system that enables the collection, management, and sharing of that data. Currently, PBMS collects data in the areas of Public Safety, Institutional Safety, Mental Health and Substance Abuse, Justice, Academic Education, Health Care & Offender Profile/Contextual data. At the end of fiscal year 2011, ASCA added Fiscal and Personnel Measures into the system.

Late in fiscal 2010, NDCS became the first state in the nation to become 100% compliant with PBMS reporting. Throughout this fiscal year, NCS watched as several other states also became compliant with reporting.



## Staff Training Academy

2320 N. 57th Street  
Lincoln, NE  
402-471-1781

Training & Development Manager

Ken Sturdy

The Academy offers or helps coordinate the following:

- Pre-Service Training
- In-Service Training
- Leadership/Quality Courses
- Field Training Officer (FTO) Schools
- EAP courses bi-monthly for Support Staff
- Instructor Schools
- Seasonal Range classes
- Special classes as needed

The Academy facility includes:

- Three large classrooms
- Gymnasium
- Large Break Room
- Firearms Simulator system
- 4 inmate cells for training scenarios
- Conference Room
- Resource Center
- Internet access in each classroom and research area
- Videoconferencing capabilities

Training Specialists

- William Boucher
- Bruce Kramer
- Habib Olomi
- Susan Phinney
- Jen Westwood

Secretary

Linda Schwaninger



## NDCS Administrative Support



ORGANIZATIONAL DEVELOPMENT  
Mikki Kirkpatrick , Organizational Development Manager 402-479-5660

The purpose of Organizational Development is to continue to facilitate a Total Quality approach of organizational transformation at the Nebraska Department of Correctional Services by evaluating current policy and practice. NDCS continues to work towards an agency-wide transformation in which we shift how we fundamentally think and work together. To date, several integrated initiatives have been designed and implemented to aid in this transformation.

Continuous Quality Improvement (CQI) CQI is a philosophy and strategy for continuously improving performance at every level of the organization and in all areas of responsibility. CQI is a total systems approach that promotes innovation, leadership, creativity and personal mastery. There are several active Quality Councils in the Department and training efforts are continuous. Courses offered include Quality Awareness, Teams, Tools, and Techniques, Meeting Facilitation, Excelling as a First Time Supervisor, and Correctional Leadership I and Advanced Correctional Leadership courses.

Diversity – This initiative was first identified in 1991, recognizing that the department’s strength and major resource in achieving goals and objectives is our staff and that human relationships are the cornerstone of our efforts. Extensive work has been done in this arena over the past 20 years, to include diversity training, a work environment survey, policy revisions, increasing awareness, and a formal diversity statement. Work continues in recruiting, retaining, and training culturally and ethnically diverse staff. Current efforts include use of a field expert to administer an intercultural assessment to a random sample of staff and to develop training custom-designed for all department staff based on its results, with additional training for the department’s top executives provided bi-monthly. The department is committed to an inclusive environment where cultural diversity is recognized and celebrated.

Leadership Program - Beginning in 2006, the Department started putting selected middle level management through a leadership program. This program is a part of the Department’s Succession Planning, which includes course curriculum, college courses, job challenges and job shadowing to develop leaders for the future.





# Deputy Directors

**Robin Spindler, Administrative Services**

**Frank X. Hopkins, Institutions**

**Larry Wayne, Programs and Community Services**

**Dr. Randy Kohl, Health Services**

**John McGovern, Cornhusker State Industries**





## Deputy Director of Administrative Services



The Deputy Director of Administrative Services is responsible for the oversight of the following programs and areas:

Budget Administration

Purchasing/Inventory

Accounting and Finance

Information Systems

Engineering

Safety and Sanitation

Accommodations Coordinator

Human Resources

Grants

Victim Assistance Program

Deputy Director Spindler has worked for the Nebraska Department of Correctional Services for over 20 years. She began her correctional career at the Omaha Correctional Center and has worked in various positions since that time.

Deputy Director Spindler has taught classes at Bellevue University and Kaplan University.

Deputy Director Spindler earned a Juris Doctorate in 1984.

She was appointed Deputy Director of Administrative Services in August of 2005





## NDCS Administrative Services



### ACCOMMODATIONS COORDINATOR /VICTIM ASSISTANCE PROGRAM Elizabeth Jeanette 402-432-5182

The Nebraska Department of Correctional Services is committed to ensuring that compliance to all aspects of the Americans With Disabilities Act (ADA) is met. The office of the ADA Coordinator responds to all requests for accommodation/s from NDCS employees, inmates and the public. It is also responsible for the development, review and revision of Departmental policies and procedures to ensure compliance. This Division is responsible for the Return To Work policy which assists employees injured on or off the job, or who have an illness that affects their ability to perform their job, to return to work in a modified status.

The Victim Assistance Program recently began instructing Victim Impact Classes for offenders at the Nebraska Correctional Youth Facility and the Omaha Correctional Center. The underlying goal of these classes is to help offenders develop empathy - making them more in tune to the humanistic harm caused when a crime is committed; thereby, reducing the likelihood of them committing future crimes inside and outside of the correctional facility. The heart of this program is having them listen and interact with victims who have been harmed by crime.

Services provided include:

- Crisis intervention throughout the corrections process, including assisting victims with concerns related to inmates and parolees under Nebraska's jurisdiction;
- Community education about policies and procedures of the NDCS;
- Assistance preparing for parole hearings;
- Referrals to other state and local community services;
- Explanation and referral for restitution processing assistance; and
- Face-to-face meetings with the offender through Victim Offender Dialogue.

### FINANCE AND ACCOUNTING Inga Hookstra, Controller 402-479-5756

The Accounting Division has responsibility for all financial and inmate accounting functions for the Nebraska Department of Correctional services. Additionally, the Accounting Division is responsible for establishing uniform accounting practices and procedures within the Department of Correctional Services consistent with state policy and practice, as well as generally accepted accounting principles. The Accounting Division is responsible for providing fiscal support to all programs and facilities within the Department and has the oversight for internal controls.

Financial Accounting functions include both accounts payable and accounts receivable. This includes payments for all goods and services received by the Department regardless of funding source, including verification that all payments are appropriate through the pre-audit process. Accounts Receivable covers all billings both internal and external to state government, including Cornhusker State Industries, Federal Surplus Property, and county safekeepers. Reports from the Enterprise One system are generated and made available to the various staff throughout the Department electronically.

Inmate Accounting provides for a system of accounting for all inmate funds through the Inmate Trust Fund and ledgers maintained in the Correctional Information and Tracking system. The functions include processing transactions related to the various accounts (institutional, confiscated, restitution, maintenance, suspense, savings, and legal) held by inmates; processing inmate payroll (both institutional and private venture); and reporting necessary to inmates, courts, and other authorized entities. Inmate Accounting also receipts, tracks and provides reports on parole programming fees.

The Accounting Division is also responsible for all fiscal reporting on grants and preparing various financial statements, including canteens, Cornhusker State Industries, and Federal Surplus Property. Additionally, claims are audited and processed in accordance with the law for the County Jail Reimbursement aid program. Other areas of responsibility include internal fiscal audits and risk assessment, Internal Control Team, Coordinating external financial audits, coordinating payroll reconciliation and verification, monthly Business Managers Meetings, and quarterly Canteen Supervisors Meetings.



## **NDCS Administrative Services**



### **BUDGET**

**Christina Peters, Budget Management Analyst (Acting) 402-479-5702**

The Budget Management Analyst is responsible for planning, organizing, monitoring and reporting the Department's fiscal allocations and fiscal reporting systems. He/she also analyzes, manages and reviews the preparation, documentation, implementation and control of program budgets including the biennium and deficit budget processes. Fiscal and accounting data are compiled for use in budget evaluation and adjustment, cost analysis, budget projections and reporting. The area of responsibility also includes the fiscal note process.

### **ENGINEERING**

**Doug Hanson, Facilities Engineering Manager 402-479-5742**

The engineering division provides the department with technical and facilities management assistance for construction projects of all sizes, from the preliminary planning stage to completion and readiness for occupancy. The engineering division is responsible for the development and implementation of the capital construction budget and deferred repair program for all state correctional facilities.

Facilities engineering works with the correctional administrators in the planning, design, construction and occupancy of new and remodeled facilities.

Engineering provides technical assistance for utility and energy contracts. The engineering staff provides guidance and technical assistance to the various facilities and programs to manage their maintenance programs. Engineering oversees the maintenance and custodial program (maintenance section) for the central administrative buildings.

The engineering division also has oversight of the safety and sanitation section. The safety and sanitation section is responsible for addressing the safety functions of NDCS, provides periodic inspections of all facilities, and provides assistance in the accreditation process. This section works closely with the state fire marshal's office and other regulatory agencies in the resolution of compliance issues involving all NDCS facilities.

### **SAFETY / SANITATION**

**Steve Vodicka 402-479-5778**

This section is responsible to provide a secure and safe environment for both staff and inmates to realize individual potential. The safety and sanitation functions are accomplished through inspections of all facilities on a periodic basis. Administrative Regulations are developed and revised in order to comply with American Correctional Association (ACA) standards and other state and federal statutes, codes and regulations, Occupational Safety and Health Administration (OSHA) regulations, the National Electrical Code (NEC), and National Fire Protection Association (NFPA) standards. The Safety Coordinator conducts bi-annual Safety Awareness Training for employees, which covers all of the above mentioned regulatory agencies. The Safety Coordinator is a regular member of the NDCS internal auditing team and has responsibility for the Department's asbestos abatement program and environmental monitoring.



## NDCS Administrative Services

### HUMAN RESOURCES

Marian Layman, Human Resources and Development Administrator 402-479 5752



The Human Resources Section leads the effort in the recruitment and retention of quality staff for the Department of Corrections. Our employees are dedicated to protecting the public and making a positive difference in the lives of others.

Human Resources provide services ranging from payroll administration, job classification, compensation, strategic management, and employee assistance to staff that face illness or a job injury.

HR oversees the Employee Recognition Program. It is one way our staff can recognize their co-workers' contributions through on-site and agency wide awards for outstanding individual achievement as well as team contributions. HR is involved in other areas like pre-employment and random drug testing, employee medical exam process as well as minimum physical standards, review of criminal record checks, tuition assistance of up to 15 credit hours per fiscal year, and internships – paid and unpaid.

Human Resources consult with all staff in the area of performance improvement through coaching, counseling, and if necessary, discipline. A main focus is developing and sustaining healthy working relationships through diversity and inclusion of all perspectives and backgrounds, open communication, conflict resolution and prompt review of workplace concerns. It also means establishing policies promoting decision making at the lowest possible level.

Human Resources take pride in keeping staff current with agency functions. Examples include employee award and recognition activities, benefit programs, wellness promotions, and much more. Communication is achieved in many ways including agency email notices, electronic posting of "Helpful Hints for Employees" articles, and use of the agency web site to list other updates under "Employee Information from HR."

Labor Relations is an additional avenue to retain and recruit quality staff. This is done by sustaining a good working relationship with the unions. Use of Interest Based Bargaining in lieu of the traditional position bargaining promotes both good communication for understanding interests to both sides and a mechanism for agreeing to mutual solutions.

With employee recruitment and retention being a shared responsibility, Human Resources partner with other areas of the agency. Examples include: succession planning for promoting quality staff under our Annual Roster process, pre-employment assessment of Correctional Officer candidates, innovative interviewing techniques, and the hiring and retention of quality staff with diverse perspectives and backgrounds including but not limited to race, ethnicity, gender, religion, and disability.

The Nebraska Department of Corrections Human Resources Section is looking towards the future through enhanced use of virtual employee personnel files, a streamlined employment application process, electronic performance management system as well as on-boarding and exit interview programs accessible by all staff.

**Note: Agency Employee Profile on Following Page**



# NDCS Administrative Services

## HUMAN RESOURCES Continued



### AGENCY EMPLOYEE PROFILE 2011

Agency Authorized FTE (FY 2010-2011):	2273.00
Authorized Custody FTE (CO, Cpl, Sgt):	1010.00
Authorized Unit Caseworker FTE:	221.50
Agency Number of Vacant FTE's as of 09/12/2011	112.50 (4.95%)
Custody Number of Vacant FTE's as of 09/12/2011 (CO, Cpl, Sgt)	46.00 (4.55%)
Unit Caseworker Number of Vacant FTE's as of 09/12/2011	8.50 (3.84%)

Source: EDGE Agency Budget Staffing Report dated September 12, 2011

#### EEO STATISTICS:\*

##### TOTAL:

White	1948
African American	89
Hispanic	69
Asian/Pacific Islander	19
American Indian/Alaskan Native	10
Other	22

#### BY GENDER:

##### MALE:

White	1267
African American	58
Hispanic	47
Asian/Pacific Islander	15
American Indian/Alaskan Native	4
Other	12

##### FEMALE:

White	681
African American	31
Hispanic	22
Asian/Pacific Islander	4
American Indian/Alaskan Native	6
Other	10

\*Source: Statewide Summary dated September 2, 2011

TREATMENT STAFF\*\*: (Numbers reflect "Authorized" FTE, not "Filled" FTE. The Authorized FTE reflects positions providing direct treatment, excluding administrative positions, e.g., Director of Nursing or Administrator of Substance Abuse, etc. Numbers do not include contracted Health Services for TSCI or OCC.)

Physicians	3
Psychiatrists	2
Physicians Assistants	6
Nurse Practitioner	3
Nurses (RN'S and LPN'S)	44.5
Dentists	5
Dental Assistants	4
Clinical Psychologist	16
Psychologists	5
Mental Health Practitioners	32
Substance Abuse Counselors	55
Master Social Workers	4
Teachers (Education Program)	28

\*\* Authorized FTE Source: EDGE Agency Budget Staffing Report dated September 2, 2011



## NDCS Administrative Services

### PROCUREMENT

Mary Carmichael, Materiel Administrator 402-479-5717

#### Purchasing Mission Statement

*Purchasing is committed to excellence through professional ethics and best business practices, while striving to be fiscally responsible and ensuring compliance with state and federal regulations.*

*Making A Difference Every Day, in Every Way!*

The Purchasing Department actively pursues the acquisition of products and services at the most economical cost available while maintaining necessary quality requirements. This is done in part by assuring the accuracy of specifications, competitive bidding, and by utilizing Cornhusker State Industries as a preferred Agency source.

NDCS Purchasing is responsible for the preparation and implementation of service contracts affecting all NDCS facilities and Central Office. Purchasing also coordinates commodity contracts with the Department of Administrative Services (DAS). Contracting guidelines followed by Purchasing Buyers are in concert with DAS guidelines to establish a standardized, open, and fair process for selection of contractual services and to create an accurate reporting of expended funds for contractual services.

Currently, NDCS Purchasing monitors approximately 200 active service and commodity contracts. The State of Nebraska requires competitive bidding for contracted services and commodities. DAS must review and approve commodity contracts over \$10,000; and service contracts over \$50,000. Contracts under the DAS dollar limits may be processed directly by NDCS Purchasing.

Correctional facilities and Central Office have direct purchasing authority up to \$2,000. Any purchase \$2,000 and over requires three bids prior to purchase and must be placed by NDCS Purchasing. Purchase is awarded to the best responsible bid. Increased purchasing authority is granted by DAS to Cornhusker State Industries (CSI) and NDCS Purchasing for specific commodities.

Inventory responsibilities include the formulation of standardized inventories for all supplies and equipment throughout the Department and coordination of NDCS vehicles, both agency owned and vehicles secured through the DAS Transportation Bureau. Appropriate monitoring and reporting is completed on all state-owned property. Inventory personnel are also responsible for assessing and coordinating the motor vehicle needs of the facilities/programs to include monitoring of vehicle logs and the coordination of accident reports and vehicle repairs.

Additionally, DCS Purchasing is responsible for issuance of all staff uniforms and uniform components.

#### GRANTS ADMINISTRATION

Steve Weis, Federal Aid Administrator III 402-479-5780

The Federal Aid Administrator III is responsible for coordinating and managing all aspects of the Department's grant activities from federal, state, and other funding sources to support worthy and qualifying projects. He/she is also responsible for providing technical assistance to agency staff on all grant activities including preparation, application, monitoring, and reporting.

Additionally, the Grants Administration section is responsible for reviewing and responding to all sub-grantee applications and inquiries as well as conducting program audits to ensure activities are carried out in a responsible and consistent manner as per grant guidelines. This position works closely with the Accounting Division for fiscal monitoring and reporting on all grants.





## NDCS Administrative Services



### INFORMATION SYSTEMS

Bob Shanahan, Information Services Administrator 402-479-5809

Information Systems (IS) is responsible for providing computer support to all NDCS staff, Cornhusker State Industries (CSI), Federal Surplus Property (FSP) and the staff and members of the Nebraska State Board of Parole. The NDCS computing environment is comprised of approximately 1,750 network connected devices, and several hundred non-network connected devices located at 20 sites across Nebraska. The NDCS computing infrastructure supports the use of this equipment and provides connectivity to a variety of resources, including the State's Mainframe computer, Enterprise One, Nebraska's centralized email service, and other information resources. Information Systems also supports remote access and management of various building automation and security systems along with systems used by inmates in the CSI shops, in educational programs and in the inmate Law Libraries.

Information systems supports and maintains the NDCS computing environment and assists NDCS staff in identifying requirements for application software, systems, and changes in functional requirements. Responsibilities of the Information Systems Department include the installation, repair, ordering and replacement of computer systems and peripherals, maintenance and support of the NDCS network, development and support of computer applications and maintenance of a current inventory of computer equipment and software.





## Deputy Director of Institutions



Deputy Director of Institutions is responsible for the oversight of the following institutions and areas:

Diagnostic and Evaluation Center

Lincoln Correctional Center

Nebraska Correctional Center for Women

Nebraska Correctional Youth Facility

Nebraska State Penitentiary

Omaha Correctional Center

Tecumseh State Correctional Institution

Emergency Preparedness

Investigations

Drug Interdiction

Interpretation/Translation Services

Religious Services (Dual Supervision)

Religious Services (Dual Supervision)



Deputy Director Hopkins has held a number of positions in the Department of Correctional Services, including Warden of the Nebraska State Penitentiary for nine years.

He has taught classes at Wesleyan University and earned a Masters degree in Criminal Justice in 1980.

Deputy Director Hopkins was appointed Deputy Director - Institutions, effective October 4, 1999.



# Diagnostic and Evaluation Center



3220 West Van Dorn Street  
Lincoln, NE 68522  
402-471-3330

Assistant Warden

Charles Rine

Security Levels

Maximum



Mario Peart, Warden

The Diagnostic and Evaluation Center was opened in August of 1979 as a 160-bed, maximum custody, reception, diagnostic, evaluation, assessment, classification and assignment facility.

The single structure, two-story institution consists of nine inmate housing units and a hospital, which includes eight licensed hospital beds and a fully staffed initial admissions clinic. Administrative offices and the hospital are located on the upper level of the institution. All other inmate housing, programming areas, a gymnasium and custody and case management offices are located on the lower level.

As provided by State Statute, all adult males sentenced to the Nebraska Department of Correctional Services by the County and District courts of the State of Nebraska are received into the correctional system at the Diagnostic and Evaluation Center. In addition, the institution houses ninety-day evaluators sentenced by the court for assessment, county and federal safekeepers, interstate transfers, returned parolees and escapees.

**Programs:** Due to the short length of stay at the center, there are no industry programs and limited programming.

Each newly admitted inmate, following review of the admission order to ensure legal commitment, begins participation in an intensive medical, psychological and social assessment process. This process culminates in the finalization of an individual classification study and specific programming recommendations to the Classification Officer relative to custody status and institutional placement. Varied program services are offered and encouraged through recreation and library programs. The maintenance of family and community ties is encouraged through visitation, mail and telephone communication. Religious programming is also available to the inmate population. Other opportunities including Alcoholics Anonymous and a Pre-Release program are available for inmate participation. The Diagnostic and Evaluation Center has been a part of The Nebraska Department of Correctional Services since 1979.

For information about DEC, contact the Public Information Officer, Sarah Nelson  
@ 402-479-6343 or sarah.nelson@nebraska.gov

Design Capacity - 160

Average Population 375

Number of Authorized Staff 136.50

Cost Per Inmate Per Year:

\$32,661

ACA ACCREDITED SINCE 1984





# Lincoln Correctional Center



Diane Sabatka-Rine,  
Warden

3216 West Van Dorn St  
Lincoln, NE 68522  
402-471-2861

Deputy Warden  
Robert Madsen

Associate Warden  
Denise Skrobecki

Security Levels  
Maximum, Medium

The Lincoln Correctional Center provides care, custody and programming services to a variety of inmates. Each of the six separate housing units are unique. As an extension of the 16-bed Control Unit, one unit has been modified to be a segregation unit. One unit is designated for the Department's In-Patient Mental Health Program. One unit is designated to house inmates who have been classified to protective custody status. One-half of one unit is designated for the Department's In-Patient Sex Offender Program. The remaining housing one and a half units house general population inmates who are primarily younger, first-time offenders. All inmates are provided the opportunity to become involved in academic, religious and recreation programs. All general population inmates may participate in facility maintenance and work programs.

Structure, philosophy and dedicated personnel facilitate cooperation between security staff and other departments. The facility provides a unit management program approach that is responsive to the needs of the inmate population while maintaining a secure environment. Inmate supervision is a responsibility shared by staff at all levels in all departments.

For information about LCC contact Public Information Officer Tammy Kluver  
@ 402-479-6175 or [tammy.kluver@nebraska.gov](mailto:tammy.kluver@nebraska.gov)



Design Capacity- 308  
Average Population 490  
Number of Authorized Staff 234  
Cost Per Inmate Per Year:  
\$39,595  
ACA ACCREDITED SINCE 1984



# Nebraska Correctional Center for Women



1107 RECHARGE ROAD  
YORK, NE 68467  
402-362-3317

Assistant Warden

Tim Siemek

Security Levels

Maximum, Medium, Minimum



John Dahm, Warden

The Nebraska Correctional Center for Women (NCCW) is the only secure correctional facility for adult women in the Nebraska Department of Correctional Services. The facility houses maximum, medium and minimum custody inmates as well as court-ordered evaluators and safe keeper inmates from county jails. The current rated capacity is 275 beds. NCCW has been accredited by the American Correctional Association since 1981.

NCCW began operation in May 1920 through an act of the Nebraska Legislature establishing the "State Reformatory for Women". The original facility included a two story farmhouse that was used as an inmate dormitory and later as the Superintendent's residence. Two additional three-story brick dormitory buildings were added in 1924 and 1926, both of which are still in use today as program areas. In 2004 the facility completed the first half of a \$15 million capital construction project that included the addition of a 76 bed general population living unit, a 15 bed infant nursery unit, a 48 bed residential substance abuse treatment unit, a 15 bed segregation unit, a 30 bed special needs unit, dining room and food preparation area, staff offices, central laundry, warehouse and a new water tower. The second half of the construction project, completed in 2009, included the remodeling of several program areas including medical services, administrative offices and education.

NCCW acts as the diagnostic and evaluation center for all newly committed female inmates. The first 30 days of the inmates' incarceration is in an Orientation program which is segregated from the general prison population. During this program inmates receive medical and mental health evaluations and also learn about the various programming opportunities available to them during their term of incarceration. Each inmate has a personalized classification and programming plan developed to assist her in addressing personal deficiencies. Visiting during the 30 day orientation program is limited to one (1) visit by immediate family members only.

**Parenting Program:** Started in 1974, the Parenting Program at NCCW was the first of its kind in the United States, allowing overnight visits for children. In 1990 extended day visits for children under the age of 18 were started.

In 1994, NCCW implemented another cutting edge mother/child program, a Nursery modeled after the Bedford Hills Correctional Center in New York. The Nursery Program allows mothers to keep their infant child with them on grounds for up to 18 months, with the goal of having mother and child leave together.

The parenting programs include classes and workshops on parenting skills, prenatal care, child development, child health and safety, and improving relationships. Inmates who participate in the Parenting Programs must meet all NCCW eligibility requirements prior to visits or admittance into the Nursery Program.

**Programs:** In-Patient Substance Abuse Program, Out-Patient Substance Abuse, Outpatient Mental Health Programs, General Education (has a state accredited ABE program) and Prison Industries employment. College correspondence courses are also available to the inmate at her expense.

For more information about NCCW contact the Public Information Officer, Tim Siemek @ 402-362-3317 ext. 226 or email [tim.siemek@nebraska.gov](mailto:tim.siemek@nebraska.gov)

Design Capacity - 275

Average Population 281

Number of Authorized Staff 124.50

Cost Per Inmate Per Year:

\$37,097

ACA ACCREDITED SINCE 1981



# Nebraska Correctional Youth Facility



Ryan Mahr, Warden

2610 NORTH 20<sup>TH</sup> STREET, EAST  
OMAHA, NEBRASKA 68110  
402-595-2000

Assistant Warden  
Trish Brockman

Security Levels  
Maximum, Medium, Minimum

The Nebraska Correctional Youth Facility (NCYF) started to become a reality in 1994 with Legislative Bill 988, which created the Office of Juvenile Services and established the requirement to plan for the construction of a secure Youth Confinement Facility. Subsequently, the facility was transferred to the Nebraska Department of Correctional Services. The NCFY received its first inmates in August 1998. NCFY serves as the reception center for youthful male inmates who are 18 years of age and under. NCYF houses inmates from early adolescence to age 21 years and 10 months. The inmates are introduced to NCYF through its Orientation Program. This 30-day program consists of a functional overview of each department prior to initial classification and appropriate placement into general population. Unit Management, Custody, Mental Health, Substance Abuse and Education Programs focus on the team approach at NCYF. NCYF inmates experience a highly structured routine that emphasizes the ability to transition back into society. Volunteers from the community provide invaluable support for continuation and expansion of the various programs at NCYF.

NCYF offers high school credit courses through the NCYF Community High School program as well as GED coursework. Students can earn a high school diploma or a GED certificate. ABE/Basic literacy classes are provided for students to improve scores in reading, math and/or writing. English as a second language (ESL) is available for students learning the English language.

Vocational programs such as the ProStart culinary arts program, Project Greenthumb horticulture program are available to interested and qualified inmates.

In addition to educational opportunities, Mental Health programming is also available through individual psychotherapy sessions, group psychotherapy courses, Anger Management, Aggression Replacement Therapy, Victim Impact, Crisis Intervention and mood management. Additional groups can be added dependent on the needs of the institution.

The NCYF has been accredited by the American Correctional Association since August 2000. The accreditation offers NCYF the opportunity to evaluate its operations against national standards, remedy deficiencies, and upgrade the quality of correctional programs and services.

For more information on NCYF Contact the Public Information Officer, Jim Sweredoski  
@ 402-595-2000 or Jim.Sweredoski@nebraska.gov



Design Capacity- 68

Average Population 90

Number of Authorized Staff 74.75

Cost Per Inmate Per Year:

\$68,621

ACA ACCREDITED SINCE 2000



# Nebraska State Penitentiary



4201 South 14th Street  
Lincoln, NE  
402-471-3161

Deputy Warden

Richard Cruickshank

Associate Warden

Joel Staley

Security Levels

Maximum, Medium, Minimum

Associate Warden

Cathy Sheair



Dennis Bakewell, Warden

The Nebraska State Penitentiary located in Lincoln is the oldest state correctional facility in Nebraska, opening in 1869. Until after World War I, it was the only adult correctional facility in the state.

During 1980-1981, the existing cellblocks constructed during the second half of the 19th century were replaced by four (later five) modular housing units. A new administrative complex and an EPA approved multi-fuel power plant were also completed at the same time. The administration building includes a 10 bed long-term health care unit and clinic, a food service dining facility and a gymnasium. An existing dormitory building constructed in the 1950's was retained as a minimum / medium security facility and currently houses the Residential Treatment Community for substance abuse offenders. Two new 100 bed dormitory units were opened in 1998. Bed space was subsequently increased in each of these units. A thirty-six bed control unit also built in the 1950's continues in use as a high security segregation facility. The Industries Plant, Laundry and other support buildings were retained from the older facility as well.

The inmate population at the NSP typically consists of 21 years of age and older inmates serving medium to longer sentences.

The Nebraska State Penitentiary uses the Unit Management concept designed to improve control and staff/inmate relationships by dividing the larger institution population into smaller, more manageable groups and to improve and personalize the delivery of rehabilitative services.

NSP is the site of major components of the Agency's Cornhusker State Industries (CSI) program.

**Programs:** NSP offers a variety of education/rehabilitation programs designed to enhance an inmate's chances for successful community adjustment upon release. These include Educational/Life Skills and Vocational Programs, Self-Improvement (Residential Substance Abuse Treatment, a comprehensive Mental Health program, Religious Opportunities and Self-Betterment Activities), and Support Services

The Nebraska State Penitentiary has been accredited by the American Correctional Association since 1985

For more information about NSP Contact ,Public Information Officer, Winfield Barber  
@ 402-479-3227 or email Win.barber@nebraska.gov

Design capacity 718  
Average Population 1,155  
Number of Authorized Staff 452  
Cost Per Inmate Per Year:  
\$34,285







# Omaha Correctional Center



Mike Kenney, Warden

2323 AVENUE J  
OMAHA, NEBRASKA 68110  
402-595-3964

Deputy Warden  
Barb Lewien

Associate Warden  
Ken Schmit

Security Levels  
Medium, Minimum

The Omaha Correctional Center (OCC) is a medium/minimum security facility located on a 37-acre site in East Omaha, just south of Eppley Airfield. OCC was opened April 24, 1984, at a total cost of approximately \$17 million.

The facility has a separate administration building as well as an inner complex which includes: four housing units, an indoor/outdoor visiting area, library, religious center, dental and medical area, segregation unit, learning center, central physical plant, laundry, kitchen and dining room, canteen, gymnasium and Cornhusker State Industries shops.

## PROGRAMS

Programming includes: mental health counseling, academic education, vocational training, English as a Second Language (ESL), substance abuse counseling (including residential and non-residential programs), Alcoholics Anonymous, Narcotics Anonymous, self betterment clubs, Alternatives to Violence Program (AVP), Transformation Project, job skills, re-entry, traditional facility work programs, Cornhusker State Industries including Private Venture, and the Canine Program. Volunteers from the community provide a valuable service in assisting in many of the programs.

For more information about OCC Contact Public Information Officer,  
Ron Limbeck @ 402-595-3963 or Ron.Limbeck@nebraska.gov



Design capacity- 396

Average Population 605

Number of Authorized Staff 174

Cost Per Inmate Per Year:

\$28,211

ACA ACCREDITED SINCE 1986



# Tecumseh State Correctional Institution



2725 North Highway 50  
Tecumseh, NE 68450  
402-335-5998

Deputy Warden

Brian Gage

Associate Warden

Michele Hillman

Security Levels

Death Row, Intensive Management

Maximum, Medium



Fred Britten, Warden

The Tecumseh State Correctional Institution (TSCI) was established by LB 150 in 1997 and is the only Nebraska Maximum/Medium Custody, adult male facility in a rural setting.

All inmates at the Tecumseh State Correctional Institution are males adjudicated as adults and classified as medium or maximum custody. The institution has an operational capacity of 978 inmates, which includes 784 general population and special needs beds and a 194-bed Special Management Unit for Administrative Segregation, Disciplinary Segregation and Intensive Management inmates. TSCI is the only male facility that houses Intensive Management inmates. Death Row inmates are housed at TSCI; the death penalty is administered at the Nebraska State Penitentiary in Lincoln.

TSCI received its first inmates in December 2001.

For more information about TSCI Contact the Public Information Officer Daniel Hayes  
@ 402-335-5113 or [daniel.hayes@nebraska.gov](mailto:daniel.hayes@nebraska.gov)

Design capacity 960

Operational Capacity 978

Average Population 943

Number of Authorized Staff 437

Cost Per Inmate Per Year:

\$35,749

ACA ACCREDITED SINCE 2003





## Programs and Services Under Supervision of Deputy Director of Institutions



### RELIGIOUS SERVICES

Joe Baldassano 402-479-5730

Consistent with the safety, security and good order of the facilities, the Nebraska Department of Correctional Services (NDCS) provides inmates a variety of opportunities to practice their religions. To coordinate inmate religious practices and activities, the NDCS has established a Religion Study Committee (RSC). The RSC is comprised of the Religious Coordinators or other designated staff from each facility, the Administrative Assistant to the Deputy Director-Institutions and a NDCS Attorney. A Religious Coordinator with clinical pastoral education or equivalent specialized training and endorsement by the appropriate religious certifying body along with the Administrative Assistant to the Deputy Director-Institutions Co-Chair the RSC.

### INTERPRETATION/TRANSLATION SERVICES

Robert Madsen 402-471-2861

In 1998, LB 389 appropriated funding to the Department of Correctional Services for four full-time interpreters. Four Spanish and English speaking interpreters were hired to help facilitate oral and written interpretation and translation services to inmates, inmate families and the community regarding matters relative to the Department of Correctional Services. These staff members are assigned by geographic area and travel to each DCS institution/program as needed. The Department's interpreters also make arrangements with community resources, for interpretation and translation services for languages other than Spanish and English.

Since that time (1998) the Interpretation/Translation Division has grown in both scope and complexity requiring a comprehensive, global approach in providing services to the inmate population. Several innovations have been incorporated within the Division that has made interpretation and translation services more accessible to both staff and the inmate client.

Among these innovations was the development of a database of translated documents that staff may access on the Q: drive of their computers, which includes many of the documents that staff make use of in their day to day activities within the institutions. The database has both a public area accessible to all and an interpreter's area that limits access to selected individuals within the Division.

Another document based project that is an ongoing process for the Interpretation staff is the translation and updating of the Administrative Regulations that are available to the inmates in the Inmate Libraries and Resource Centers. The ARs have been translated into Spanish updates are currently in progress. Up to this point we have made these documents available in Spanish-only due to the overwhelming majority of LEP (Limited English Proficient) inmates that speak that language. This project will remain an ongoing one from year to year and the Spanish language documents will be updated to reflect the updates and changes made to the same documents in English each cycle.

The translation of the NDCS Inmate Rules and Regulations Handbook was completed in three languages, after the latest edition in English was made available. This was the first English language update to the Handbook in eight years, since the year 2000. The Interpretation/Translation Division worked diligently to rapidly complete the translation of this important document, not only in Spanish, but in Arabic and Vietnamese as well.

The latest language project (2010) that has been completed by the Division has been the recording of the NDCS Inmate Rules and Regulations Handbook in English, Spanish, and Vietnamese. The rationale for having these recordings at the disposal of staff at our various facilities is to provide a way for them to convey these rules and regulations to inmates who may be illiterate in their native language and therefore unable to read a written format document. This project was directed by the Interpreter Supervisor and required the services of three readers, two of which were volunteers from within the NDCS, thereby providing significant savings to the Department. The third reader was contracted from the community for the language of Vietnamese.

Currently, (2011), the Interpretation/Translation Division is pursuing the implementation of teleconferencing technology in distance interpreting, especially for providing ASL interpreting services. This new technology will be particularly useful when travel to a certain site is not feasible and an interpretive need must be filled. Approval of this technology has been given and the details of software, hardware, and location must be resolved in order to bring this project to fruition. Collaboration with the IT Division will be key to the successful development of this important advance in distance interpreting.

A continuous focus on the on-going education and training of the interpreters within the NDCS is being looked at. Several options for education and training opportunities are currently being explored. These training opportunities will be fundamental in maintaining the NDCS interpreter/translators on the cutting edge of developments in the field of Interpretation/Translation.

It is evident that the Interpretation/Translation Division plays an integral role in the daily operation of the individual facilities and the NDCS as a whole. Since the inauguration of the Interpretation and Translation Division twelve years ago in 1998, the division has developed from a newly formed, relatively unknown area, to an indispensable, completely integrated division that many areas (Medical, Mental Health, Parole Board, Case Management, Drugs and Alcohol, etc.) depend on for interpretive and translation assistance. The Interpretation/Translation Division will continue to provide language support to all areas of the NDCS, focusing on professionalism, quality, and staff development.



## Programs and Services Under Supervision of Deputy Director of Institutions



### EMERGENCY PREPAREDNESS

Brad Hansen 402-479-5617

Emergency Preparedness is a comprehensive system that requires a continuous commitment to personnel and resources to ensure a systematic approach to responding to emergencies. Key to the success of the Emergency Preparedness Program are the full time staff at the Department level as well as the facility level that ensure the Department's readiness to respond through emergency policy, planning, training, check lists and exercises. Essential to the success of a response to a facility emergency are the specially trained teams. The teams consist of two Department wide teams—Special Operations Response Team (SORT) and the Crisis Negotiation Team (CNT) and the institutional based Correctional Emergency Response Team (CERT).

### INVESTIGATIONS

Brad Hansen 402-479-5617

The Department Investigation program is committed to the investigation and prosecution of all criminal activity by either staff or inmates. The Department has two full time investigators that are law enforcement certified and have the power to arrest and detain. The Department Investigators work closely with the facility staff in developing information and they also work closely with outside agencies, i.e., the Nebraska State Patrol, local law enforcement and County Attorneys.

### DRUG INTERDICTION

Brad Hansen 402-479-5617

The Department has a zero tolerance policy on the use of drugs by inmates and staff. The Drug Interdiction program works toward that goal by employing a multi-faceted approach. The program consists of information gathering and sharing, telephone monitoring, random and targeted urinalysis testing on staff and inmates, K-9 searches and the Drug Offender Classification Program. Note that the Planning and Research division keeps information and data regarding the Department's drug interdiction efforts. Additionally, that section coordinates with lab personnel and generates the lists of inmates to be tested. Please refer to the section in the Annual Report under Drug Testing/Drug Intelligence for further information.

### LEISURE TIME ACTIVITIES

Frank X. Hopkins 402-479-5733

Leisure time activities provide an avenue for self-development by inmates as well as helping create a humane environment. It allows inmates to pursue individual hobbies and develop individual talents. Each institution has qualified staff to supervise recreation activities. These include exercise, athletics, games, music, painting, writing, and handcrafts.

### NDCS SECURITY MANUAL

Helen M. Torres 402-479-5607

Joe Baldassano 402-479-5730

The Department's Security Manual contains procedures for institution security and control, with detailed instructions for implementing these procedures. The Department Security Administrators as well as the Department Emergency Management Supervisor, the Planning, Research and Accreditation Administrator, the Deputy Directors and the Director review all Security Manual Chapters and Audit Instruments annually. The office of the Deputy Director – Institutions is responsible for updating and maintaining the Security Manual. Additionally, the office of the Deputy Director – Institutions works with the Security Administrators in reviewing the Department's policy directives in order to determine whether immediate revisions to the Security Manual are required. Security Audit Teams conduct security audits of each facility on an annual basis. Along with security audits, security procedure assessments and/or system checks will be completed at each NDCS facility at a minimum of three times per year. The office of the Deputy Director – Institutions is responsible for reviewing security audit, procedure assessment and system check reports and following up as necessary. Additionally, this office maintains records of security audits, procedure assessments, and system checks conducted by the Department.



## Deputy Director of Programs and Community Services



The Deputy Director of Programs and Community Services is responsible for the oversight of the following institutions and areas:

Community Corrections Center-Lincoln

Community Corrections Center-Omaha

Work Ethic Camp

Adult Parole Administration

Central Records

Classification

Corrections Compact

Education

Library-Recreation & Law

Religious Services (Dual Supervision)

Volunteers

Inmate Transportation & Extradition



Deputy Director Wayne has worked for the Nebraska Department of Correctional Services for 33 years.

He has worked in various capacities within the Department and served as Warden ten years at the Nebraska Correctional Center for Women and three years at the Diagnostic and Evaluation Center.

He was appointed Deputy Director of Programs and Community Services in September of 2003.



## Community Corrections Center-Lincoln



Rex Richard, Warden

2720 West Van Dorn  
Lincoln, NE 68522  
402-471-0740

Assistant Warden

Matt Heckman

SECURITY LEVELS

COMMUNITY A AND COMMUNITY B

The Department's community correction facilities in Lincoln and Omaha are designed to provide the initial step that many offenders take in returning to Nebraska's communities. This is accomplished through a graduated release and a systematic decrease in supervision and corresponding increase in responsibility. Inmates nearing release on parole or discharge from sentence are eligible through a classification system to be promoted to community custody status. Inmates on Community A are assigned to a detail within the facility, assignments within other state agencies, or work assignment in the community. Community A inmates are furnished clothes, room and board and a daily wage. Community B inmates participate in the work and education release program. Inmates on work release are employed in the community, receive competitive wages and pay applicable taxes. Inmates on educational release attend local vocational, technical, business colleges and universities. Community B inmates are responsible for their own clothing and personal items and pay room and board costs of \$12.00 per day.

Programs: Work detail, work release, educational release, furloughs, ABE/GED, and substance abuse programming; community activities passes (e.g. recreation, shopping, religious) and other programming (family counseling, mental health, AA/NA) may be arranged through community support programs and agencies.

The Work Release Program has been a part of Nebraska Correctional Services since 1967.

For more information about CCC-L, contact Public Information Officer, Pam Prater  
@ 402-471-0740 or [pam.prater@nebraska.gov](mailto:pam.prater@nebraska.gov)



Design Capacity - 200

Average Population 363

Number of Authorized Staff 48

Cost Per Inmate Per Year:

\$18,218

ACA ACCREDITED SINCE 1981



# Community Corrections Center-Omaha



Charles West, Warden

2320 Avenue J  
Omaha, NE 68110  
402-595-2010

Assistant Warden  
Edward Fabian

Security Levels  
Community A and Community B

The Community Corrections Center-Omaha is a community based correctional facility that houses male and female inmates who are near the completion of their sentence or pending a parole hearing. Inmates are classified at Community A or B custody levels. Community A custody inmates are assigned to work crews where they work under the close supervision of a DCS staff member or state employee. Work Detail crews provide services that support the facility operation, other NDCS facilities or state agencies. Some of these services include food preparation, gardening, recycling, landscaping, housekeeping and building maintenance. The work detail program develops work ethics and skills that prepare inmates for their transition to work release and the community.

Work Release (Community B custody) inmates are employed in the community and earn a competitive wage. All applicable taxes on wages are paid. In addition to paying \$12 per day in room and board, 5% of net wages are collected for the State Victims Compensation Fund, Reentry Cash Fund and Release Savings.

Educational Release inmates attend local vocation / technical schools, community colleges and universities. They may elect to perform regular work duties or accept part-time employment to pay for their room and board.

**Programs:** Work detail, work release, educational release, furloughs, ABE/GED, and substance abuse programming; individual activities passes (e.g. recreation, shopping, religious) and other programming (i.e. family counseling, mental health, AA/NA) may be arranged through community support programs and agencies. CCC-O (originally OCC-Work Release Unit) has been a part of the Department of Correctional Services since 1971. The current facility was constructed in July of 1985.

For more information about the Community Corrections Center-Omaha, contact Public Information Officer, Ed Fabian @ 402-595-2010 or email at [edward.fabian@nebraska.gov](mailto:edward.fabian@nebraska.gov)

Design Capacity- 90

Average Population 161

Number of Authorized Staff 29

Cost Per Inmate Per Year:

\$21,446

**ACA ACCREDITED SINCE 1981**





## Work Ethic Camp-McCook



Pam Morello, Warden

2309 N. Hwy 83  
McCook, NE 69001  
308-345-8405

The program offered at the Work Ethic Camp is designed for first-time, non-violent male and female probation offenders and inmates preparing for re-entry into the community.

Security Level  
Intensive Supervision Probation Offenders  
Minimum B Inmates

The philosophy of the Work Ethic Camp is that the behavior and attitudes reflecting positive work ethics can be learned and transferred to all areas of an individual's life.

The mission of the Work Ethic Camp is to provide an integrated program in partnership with the Probation and Parole Administrations that combines evidence-based practices within a highly structured treatment environment.

The Work Ethic Camp offers a 180-day, five phase program. Probation offenders must have been convicted as an adult of a felony offense to be eligible for the WEC program. Inmates must be in a parole pending status or assigned to the Work Ethic Camp through the classification process. Completion of the program can be achieved as early as 150 days if earned through positive program progress and behavior. Inmates may complete the program as early as 100 days, based on programming already completed prior to assignment to the Work Ethic Camp.

Probation offenders and inmates perform community service work on and off-site for local and area government and non-profit entities. Their performance and behavior is evaluated once each phase as a minimum.

Each offender/inmate will receive an individualized program and case plan. Programs include: GED/ABE, short-term residential substance abuse treatment, cognitive restructuring, life skills, work attitudes and behaviors, budgeting, offense cycle, victim impact, parenting and vocational programming. Specialized programs that may be earned through positive program progress and behavior include the Rewards and Trust Programs. Approved visitors may visit one time each week and phone calls are allowed through the Inmate Calling System at fifteen minutes per day. All clothing is provided for offenders/inmates. Hygiene products and canteen products can be purchased once a week. Upon completion of the program, probation offenders will be released on intensive supervision probation. Inmates in a parole pending status will be released on parole supervision. Those inmates assigned to WEC through classification, will be transferred to a community center upon completion of the program.

For more information about the Work Ethic Camp, contact the Public Information Officer  
Maria Bieker (308) 345-8405, [maria.bieker@nebraska.gov](mailto:maria.bieker@nebraska.gov)



Design Capacity - 100  
Average Population 166  
Number of Authorized Staff 75.50  
Cost Per Inmate Per Year  
\$13,462  
(based on # of inmates / probationers  
and an average 4.4 month stay)





# NDCS Programs and Community Services



**Adult Parole Administration**  
**P.O. Box 94661 Folsom and W. Prospector Place**  
**Lincoln, Nebraska 68509-4661**  
**Cathy Gibson-Beltz, Parole Administrator**  
**Anne Hansen, Assistant Parole Administrator**

The Office of Adult Parole Administration was established by an act of legislation in 1969 as a program under the Department of Correctional Services. Adult Parole Administration provides supervision, guidance and assistance to offenders paroled by the Board of Parole as they re-enter the community after a period of incarceration. In 2006 Adult Parole Administration began providing lifetime supervision of certain sex offenders released to the community. There are adult parole offices located in Omaha, Lincoln, Norfolk, Grand Island, North Platte, McCook and Scottsbluff to provide supervision and surveillance of parolees and sex offenders across the state. Adult parole officers work closely with local law enforcement, probation officers, community service providers and members of the community to enable paroled offenders and high risk sex offenders to become law-abiding, productive members of society.



### 1. Adult Parole Central Office-Lincoln:

Folsom and W. Prospector Place, Bldg #1  
 (on The Lincoln Regional Center Campus)  
 P.O. Box 94661  
 Lincoln, NE 68509-4661  
 (402) 479-5771  
 FAX: (402) 479-5804

### 2. Nebraska Interstate Compact Office (Parole):

Folsom and W. Prospector Place, Bldg #1  
 (on the Lincoln Regional Center Campus)  
 P.O. Box 94661  
 Lincoln, NE 68509-4661  
 (402) 479-5768  
 FAX: (402) 479-5804

### 3. Lincoln District Parole Office:

3800 Vermaas Place, Suite 100  
 Lincoln, NE 68502  
 (402) 471-1280  
 FAX: (402) 471-1283

### 4. Lifetime Sex Offender Unit:

3800 Vermaas Place, Suite 100  
 Lincoln, NE 68502  
 (402) 471-1284  
 FAX: (402) 471-1283

### 5. Omaha District Parole Office:

1313 Farnam Street  
 Omaha, NE 68102-1869  
 (402) 595-2050  
 FAX: (402) 595-3874

### 6. Scottsbluff Regional Parole Office:

Panhandle Office Complex  
 P.O. Box 1500, 4500 Ave. I  
 Scottsbluff, NE 69363-1500  
 (308) 632-1283  
 FAX: (308) 632-1313

### 7. North Platte Regional Parole Office:

State Office Building  
 200 South Silber Avenue  
 North Platte, NE 69101  
 (308) 535-8115  
 FAX: (308) 535-8175

### 8. Grand Island Regional Parole Office:

TierOne Bank Building  
 1811 West 2nd Street, Suite 225  
 Grand Island, NE 68803  
 (308) 385-6230 or (308) 385-6215  
 FAX: (308) 385-6017

### 9. Norfolk Regional Parole Office:

Norfolk Regional Center  
 P.O. Box 1209  
 1700 North Victory Rd.  
 Norfolk, NE 68702-1209  
 (402) 370-3136 or (402) 370-3539  
 FAX: (402) 370-4332

### 10. McCook Regional Parole Office:

Work Ethic Camp



## NDCS Programs and Community Services



Classification and Records Administrator  
Kyle Poppert 402-479-5750

Upon admission to the Nebraska Department of Corrections, the Records Office of the receiving facility (Diagnostic & Evaluation Center for men, the Nebraska Correctional Center for Women or the Nebraska Correctional Youth Facility for male youth adjudicated as adults) creates an "institution" inmate file. This file is maintained on active status throughout the entire period of incarceration. Upon discharge, the file is transferred to the Central Records Office for permanent storage and microfilming in compliance with the Department's Records Retention Schedule.

Per Nebraska Revised Statute §83-178, the contents of the inmate file are confidential. However, limited information is a matter of public record and may be released to the public upon request. Public Information concerning inmates is also available through the Department's Web Site: <http://www.corrections.nebraska.gov/>.

Along with the "institution" inmate file, a Central Records Office Inmate file is also created in accordance with Nebraska Revised Statute §83-1,100. This file is similar to the "institution" file and is also confidential in accordance with the Statutes cited herein. The Board of Parole and its staff use this file to assist in carrying out the duties of that agency. The Central Office Departmental staff also uses this file to assist them in the routine decision making functions of those positions.

Along with the "hard copy" inmate file, automated inmate records are maintained on several computer applications. The data maintained on these computerized systems also fall under the guidelines of the confidentiality statutes cited above.

### INMATE CLASSIFICATION

Inmate classification throughout the Department is a validated system for identifying inmates' risk, needs, characteristics and matching them with the appropriate physical security, supervision and programming. This is an ongoing, systematic process, utilizing all available information and endeavoring to base decisions on evidence based criteria. The classification system seeks to: assign each inmate to the least restrictive environment appropriate to maintaining public safety and confidence; facilitate the timely movement of inmates through the correctional system; provide for the assignment, continuation and removal of inmates from Administrative Segregation status; identify inmate's risk and needs making program recommendations to address those factors; prioritize access to resources such as programming; and assure the most difficult classification decisions are made at the highest level of authority within the Department.

### PROGRAMS ADMINISTRATOR Layne Gissler 402-479-5723

### INTERSTATE CORRECTIONS COMPACT

Under the provisions of the Interstate Corrections Compact, the Nebraska Department of Correctional Services has entered into agreements with forty (40) other states.

This provides Nebraska inmates the opportunity to request to serve their Nebraska sentence in one of those states. Reciprocal inmates from other states may then be accepted in return.

Interstate transfers may be approved for a number of reasons, but are generally arranged to enable an inmate to be closer to family and maintain family ties. As of June 30, 2011, there were 16 Nebraska inmates serving their sentences in other states, and 22 inmates from other states serving their sentences in Nebraska.



## NDCS Programs and Community Services



PROGRAMS ADMINISTRATOR  
Layne Gissler 402-479-5723

### EDUCATION

The Department implemented a self operating special purpose school district effective January, 2008. This has been a successful transition. All educational programming is provided by NDCS. Instruction is made available to inmates at a time when the majority can take advantage of the programs and, whenever possible, are designed to allow inmates to enter at any time and to proceed at a self-paced rate.

Education services are typically delivered through a Learning Center which is staffed by teachers who are certified by the Nebraska Department of Education. Educational staff work together as a team to provide an integrated program of educational offerings and services designed to provide individual inmates those specific educational opportunities most used and relevant to their futures. These options include assessment, literacy instruction, English as a Second Language (ESL), Adult Basic/Education/General Education Development (ABE/GED) and life skills/pre-release courses. Offerings are delivered in a variety of formats including traditional classroom lecture/discussion, individualized computer-assisted learning, individualized tutoring. The Test of Adult Basic Education (TABE) is used to test achievement levels of inmates upon entry into the ABE/GED program, enabling staff to provide appropriate placement, and periodically on an individual basis to assess progress. The BEST test is used to assess ESL students

### SELF-BETTERMENT GROUPS

Opportunities for self-betterment are available to inmates, but vary depending upon the institution. Clubs, support groups, and cultural awareness organizations include: Sertoma, Toastmasters, Stamp Club, Veterans, Alcoholics Anonymous, Narcotics Anonymous, 7<sup>th</sup> Step (a release preparation group), Harambee (African Americans), Mexican Awareness Through Association (MATA), and Native American Spiritual and Cultural Association (NASCA).

### VOLUNTEER SERVICES

Volunteers assist in providing a variety of services to inmates through clubs, education, religious activities, and self-betterment groups. Additionally, a large number of inmates' family members and friends offer their time sponsoring inmates on furloughs and passes into the community.

### LIBRARY SERVICES

The Nebraska Department of Correctional Services maintains eight correctional libraries. Library services are available to all inmates and assist in meeting their educational, recreational and therapeutic needs. Inmates may request books and other resources from the interlibrary loan program. Additionally, computer reference centers are available as well as online or CD-Rom based legal resources.

To ensure compliance, law library services provide inmate access to the courts. Services are available on a daily basis, including evenings and weekends.



# NDCS Programs and Community Services



## Reentry Program

Utilizing a comprehensive form of case management, NDCS focuses on issues including substance abuse, mental health, housing, employment, education, mentoring, transportation, criminal thinking, and parenting/family reunification needs. We partner with community-based service providers including the Health and Human Services System, the Department of Labor, along with faith-based prison ministries and other social service entities. NDCS partnered with Christian Heritage and secured a grant from the National Fatherhood Initiative to facilitate the successful family reunification program, InsideOut Dads, within our facilities. Additionally, through collaboration with community organizations, inmates who are transitioning back into the community are partnered with a support group to help them be successful in the community. Successful reintegration of offenders back into society is our objective. NDCS believes forging these partnerships with the community best serves the interest of all Nebraskans.

### INMATE RISK & NEEDS ASSESSMENTS

Currently the Nebraska Department of Correctional Services utilizes four Risk & Needs Assessment instruments:

<b>Institutional Community</b>	identifies appropriate inmates for the Reentry Program. provides information to the Parole Board for consideration prior to being placed on parole.
<b>Community re-assessments</b>	provides information to Adult Parole Administration while an inmate is participating on parole.
<b>Aggression / Vulnerable</b>	identifies inmates who may be a risk to other inmates or staff and those inmates who may be at risk from other inmates.

These assessment instruments are valuable in aiding staff in appropriate identification for program and parole participation, institutional security risk and discharge planning.

### **Inmate Transportation & Extradition Terry Ewing, Administrator 402-479-5705**

The Special Services Unit was established in 1983. At that time primary duties were to return Parole Absconders and Escapees to the institution. Over the years the duties have expanded to include Detainers, Warrants of Arrest, Prisoner Transportation, Inmate Calling System, Teletype Services, Coordination of Court Transport Orders Acquisition of Radio Equipment and Radio Communication Licensing. In addition to the Department of Correctional Services duties, the Special Services Unit provides administrative support to the Governor's Office in reviewing and processing Governor's Warrants in the requisition of wanted fugitives.

### TRANSPORTATION

The Transportation Unit employs three Warrant and Extradition Officers who work closely with local, state and federal agencies. Their duties include the return of Escapees, Parole Absconders and Parole Violators, Interstate Transfers of Inmates, Institutional Transfers, Transporting Parolees for Revocation Hearings, Detainer Service, Waivers of Extradition, and notification of inmate release dates to agencies who have lodged detainers.

### DETAINERS / WARRANTS / TRIAL REQUESTS

The Special Services Unit administrator serves as the central administrator acting under the supervision of the department director in implementing the Interstate Agreement on Detainers (IAD). The IAD is a compact comprising of 48 states, the District of Columbia and the United States government. It provides for the administrative transfer of prisoners who are wanted by other states for disposition of untried criminal charges. Within the State of Nebraska, disposition of untried charges pending in county and local jurisdictions is handled according to procedures similar to those contained in the IAD. The purpose of the IAD and the intrastate Disposition of Untried Charges is to provide a process by which prisoners and prosecutors may initiate steps to resolve outstanding criminal charges. Provisions for speedy disposition help to alleviate uncertainties that slow programming and rehabilitative opportunities for prisoners within the correctional system.



## Educational Programming

The Nebraska Department of Correctional Services offers educational programming at each correctional site based on the specific needs of the population and availability of space at that site.

NDCS strives for a teacher/student ratio of one teacher for every fifteen students. Most sites offer Job Skills, Parenting, Life Skills, Adult Basic and Secondary Education (ABE/ASE), English as a Second Language (ESL), and correspondence study. In all facilities the GED test is used as a vehicle for adult students to earn a Nebraska High School Diploma. A full high school program is available at NCYF and at other facilities for inmates under the age of 21 who can realistically earn a NCYF Community High School diploma.

### OMAHA CORRECTIONAL CENTER – (OCC)

ESL, ABE/ASE, Parenting\*, Pre-Release, Intro. to Computers, Job Skills, college correspondence courses, and Pro-Start Food Service Training.

### COMMUNITY CORRECTIONAL CENTER – OMAHA – (CCC-O)

ABE/ASE. Staffing for OCC & CCC-O consists of one full-time lead teacher, three full-time endorsed teachers and one Food Service certified vocational teacher.

### NEBRASKA CORRECTIONAL YOUTH FACILITY - (NCYF)

High School programming, ESL, ABE/ASE, Parenting\*, college correspondence courses, Job Skills, Pro-Start Food Service training, and Horticulture.

Staffing for NCYF consists of one full-time principal, four full-time endorsed teachers, one half-time school liaison, and two certified Food Service vocational teachers. Horticulture is taught by a master gardener and several volunteer staff members.

All high school students at this correctional site are required to attend school six hours per day Monday through Thursday. ABE and ASE students attend two to six hours of classes Monday through Thursday based upon the number of tests they need to complete. All testing is done on Fridays. Special population groups meet on Fridays. Speakers from the community at large present monthly convocations on a variety of topics.

### TECUMSEH STATE CORRECTIONAL INSTITUTION - (TSCI)

ESL, ABE/ASE, Parenting\*, Intro to Computers, Job Skills, Pro-Start Food Service training, and college correspondence courses.

Staffing for TSCI consists of one full-time lead teacher, four full-time endorsed teachers, and one certified Food Service vocational teacher.

### LINCOLN CORRECTIONAL CENTER - LINCOLN (LCC)

ESL, ABE/ASE, Parenting\*, Intro to Computers, Job Skills, college correspondence courses, and Pro-Start Food Service training.



**COMMUNITY CORRECTIONAL CENTER - LINCOLN (CCC-L)**

ABE/ASE, ESL, C-Tech Cabling, and Housing Construction.

Staffing for LCC and CCC-L consists of two full-time endorsed teachers, one lead teacher, and one certified Food Service vocational teacher. Vocational programs C-Tech Cabling and Housing Construction are taught by staff members who have trade experience.

**NEBRASKA STATE PENITENTIARY - (NSP)**

ESL, ABE/ASE, Parenting\*, Intro to Computers, Job Skills, college correspondence courses, and Pro-Start Food Service training.

Staffing for NSP consist of one full-time lead teacher, three full-time endorsed teachers, and one certified Food Service vocational teacher.

**NEBRASKA CORRECTIONAL CENTER FOR WOMEN - (NCCW)**

ESL, ABE/ASE, Parenting\*, Keyboarding, Job Skills and college correspondence courses.

Staffing for NCCW consists of 1 lead teacher and 2.75 full-time endorsed teachers.

**WORK ETHIC CAMP – McCOOK - (WEC)**

ESL, ABE/ASE, Parenting\*, Job Skills,\*\* Budgeting,\*\* THINK Program,\*\* and My Skills.\*\*

Staffing for WEC consists of one full-time lead teacher and one full-time endorsed teacher.

Welding and Business Technology vocational programs are offered through a collaborative effort of the Mid Plains Community College – McCook Campus, business and industry, and NDCS. This program is in the development stages.

\* Parenting classes may be accomplished through the assistance of trained volunteers.

\*\*Unit caseworkers teach these courses.

**Educational Programming Legend:**

ESL-English as Second Language

ABE/GED-Adult basic Education



The Deputy Director of Health Services is responsible for the oversight of the following areas:

Medical and Dental Services

Mental Health

Substance Abuse



Deputy Director Randy Kohl joined the Nebraska Dept. of Correctional Services in Oct. 2001

Deputy Director Kohl received his MD from UNMC and is residency trained in Family Medicine.



## A. DESCRIPTION OF ACTIVITIES

Health Services are provided at the Nebraska Department of Correctional Services (NDCS) adult facilities for all inmates under the jurisdiction of NDCS. The mission of Health Services is to ensure that all inmates receive services designed to maintain good health. This is accomplished by providing a wide range of health services including mental health and substance abuse services. Due to the nature of the health care delivery system, medical staff provides inpatient and outpatient services through an integrated medical, mental health, psychiatry and substance abuse team approach.

The NDCS has three skilled nursing facilities located at the following institutions: Nebraska State Penitentiary – twelve (12) beds; Diagnostic and Evaluation Center – eight (8) beds and the Tecumseh State Correctional Institution (TSCI) – ten (10) beds. In addition, the NDCS has medical clinics located at the following institutions: Nebraska State Penitentiary (NSP), Diagnostic & Evaluation Center (DEC), Tecumseh State Correctional Institution (TSCI), Lincoln Correctional Center (LCC), Omaha Correctional Center (OCC), Community Correction Center-Omaha (CCC-O), Community Corrections Center-Lincoln (CCC-L), Nebraska Correctional Center for Women (NCCW), Nebraska Correctional Youth Facility (NCYF) and Work Ethic Camp (WEC). All skilled nursing facilities are licensed by the Department of Health and Human Services and fully comply with all requirements imposed by that department.

### Mission

*The Health Services Department of the Nebraska Department of Correctional Services provides humane, comprehensive, and integrated health care; including program opportunities consistent with the standards of quality and scope of services found in the community to promote the health and well being of those individuals placed in our custody.*

### Vision

The Health Services Department strives to continually improve the health of the individual placed in our custody by developing integrated delivery systems that efficiently provide a continuum of needed, accessible and quality health services.

### Values

#### Excellence:

The Health Services Department believes in fostering excellence through:

- continuous quality improvement
- cost efficiency, effectiveness, and appropriate utilization of resources
- flexibility
- open communication
- recruiting and retaining high quality staff
- cooperative partnerships and teamwork
- ownership and commitment
- diversity

#### Service:

The Health Services Department believes in delivering services:

- responsively
- with care and compassion
- in a seamless continuum
- in an efficient and effective manner
- in partnership with community resources
- through holistic and preventative philosophies which promote rehabilitation and re-entry into society which encourage inmates to share responsibility in their health care and well-being





## Personal and Professional Growth:

The Health Services Department believes that personal and professional growth entails:

- Building and expanding knowledge, skills, and abilities through educational and training opportunities
- Developing leadership potential
- Fostering accountability

## Credibility:

The Health Services Department believes that credibility requires:

- Reliable, consistent service
- The community standard of care
- Quality services
- Professionalism
- Integrity

## B. GOALS AND OBJECTIVES

- To oversee health services of all inmates
- To operate in an efficient and effective manner in an integrated health care delivery system
- To achieve and maintain accreditation and licensure for all of our facilities and institutions
- To promote quality assessment and improvement
- To promote communication and dialogue among staff, inmates and those community resources involved in the care of our patients
- To recruit, train and retain qualified staff
- To provide a secure and safe environment

## C. PERFORMANCE AND EVALUATION MEASURES

- Accreditation/ACA audits every three years
- Annual internal ACA audits
- Department of Health and Human Services skilled nursing facility licensure
- Clinical Laboratory Improvement Amendments (CLIA)
- Department of Health inspections
- Quarterly health authority meetings
- Monthly and annual statistical and financial reports
- Ongoing care evaluation

## SERVICES PROVIDED

- All routine health care, including preventative care
- Mental health treatment
- Substance abuse treatment
- Inpatient primary and secondary care
- Chronic care clinics
- Specialty clinics
- Diagnostic radiology
- Laboratory
- Optometry, including dispensing of eye ware
- Physical and speech therapy
- Audiology
- Patient education
- Medical records
- Dental
- Dietary
- Pharmacy
- Medical supply
- Home Hemodialysis
- Chemotherapy
- Hospice Care



### **NDCS INSTITUTIONAL PROGRAMS AND SERVICES BEHAVIORAL HEALTH PROGRAMMING/SERVICES**

#### **Behavioral Health**

NDCS Behavioral Health emphasizes treatment services for high risk, high need populations as well as re-entry services. The primary focus of Behavioral Health is to provide services to inmates with major mental illness. Other priority populations include violent offenders, sex offenders, and offenders with substance use disorders. Clinical review teams make specific recommendations for treatment interventions for these core groups. Social work staff provide discharge planning services to the core populations.

Major accomplishments during the reporting period include the development of stronger community based treatment services with a focus on providing services based on inmates' custody classification. As part of this initiative two substance abuse staff were placed at the Nebraska State Office Building in Omaha and two at Trabert Hall in Lincoln to provide non-residential services. By the end of the reporting period, the Substance Abuse Unit at OCC reduced from 144 beds to 72 beds due to Departmental needs. Another major event was Mental health transitioning to a primarily electronic based system of data management and documentation system in an effort to increase access to information and improve continuity of care. Finally, an innovative proposal to re-work the state job classification series for master level positions was generated. The goal is for staff to utilize two levels of clinical licensure in their job which will allow for more effective service provision and greater flexibility.

#### **Mental Health Services:**

Mental Health offers a wide range of services and programs to address the mental health needs of high risk offenders with an emphasis on those with major mental illness. The services include assessment and evaluation, residential and outpatient treatment programs, and crisis intervention.

#### **Residential Programs:**

The Mental Health Unit (MHU) provides residential treatment services to inmates with major mental illness or severe social /developmental impairment. Program goals include learning about and coping with major mental illness or social deficits and improving coping skills with the goal of transitioning to general population and ultimately the community. The length of this program varies depending on needs and progress in treatment. The Mental Health Co-Occurring Program (COP) is a residential substance abuse treatment component developed over the past year and is offered within the MHU.

The Inpatient Healthy Lives Program (IHHELP) provides treatment to inmates who are at the highest risk for sexual re-offense. The program uses materials and assignments in a group therapy setting. This is an intensive 24 month program, though individual treatment time varies based on the needs and progress in treatment.

#### **Outpatient Treatment Services:**

**Anger-Violence Programming** – Programming is offered to high risk inmates with a history of violence. Programming includes anger management which provides instruction and practice on basic anger control strategies. The Violence Reduction Program (VRP) is an empirically validated approach to intervening with higher risk instrumentally violent offenders. This program also has some residential components as all the offenders involved in the program live on one unit.

**Outpatient Healthy Lives Program (oHeLP)** – Treatment is offered to those inmates who are assessed to be at a moderate to moderate-high risk to sexually reoffend. Participants in oHeLP work through materials and assignments in group therapy. oHeLP takes about one year to complete.

**Bibliotherapy Healthy Lives Program (bHeLP)** – Treatment is offered to those inmates assessed to be at low risk to sexually reoffend, relative to other sex offenders. Participants in bHeLP work at their own pace on materials provided by the therapist. bHeLP takes several months to complete.

**Continuing Care** – Continuing Care is for those individuals who have successfully progressed through their recommended sex offender treatment program. People in the Continuing Care program work in a group setting with peers and therapists to address treatment needs as they arise.

**Psychological Services**- Psychological evaluations are completed based on Unit Staff or Parole Board referral.

**PREA-Related Services**-Mental Health Staff assist with the provision of assessment and treatment services for offenders identified as a high risk for predatory behaviors and offenders who are at risk for victimization.

**Other Services**- Other services include crisis management, intake screening at every facility, participation on institutional classification committee, and providing training on special topics such as suicide prevention.



## Substance Abuse Services:

Substance abuse offers a wide range of treatment services to address the needs of offenders who have substance abuse or substance dependence issues. Services include residential and non-residential treatment and assessment of substance-related problems. Substance abuse has over 300 long-term residential treatment beds.

## Residential Programs:

By the end of the reporting period NDCS has about 450 residential treatment beds at 5 separate facilities. Inmates assigned to these programs have been identified as having serious substance abuse issues. The residential program generally lasts about 10 months. Short-term residential treatment is also offered at one facility.

## Non-residential Programs:

This service is available for offenders who are not eligible for the residential program who have lower level substance abuse issues and is available at 3 facilities. The program lasts up to 6 months.

## Psychiatric Services:

Psychiatry services are offered to provide pharmacological treatment to inmates with mental illness. All of the institutions are served by staff psychiatrists, mid-level psychiatric providers, or consulting psychiatrists who prescribe and manage psychiatric medications.

## Behavioral Health Programming Offered by Institution

### Community Corrections Center-Lincoln (CCC-L):

- Follow-up psychiatric services
- Crisis intervention
- bHeLP (bibliotherapy Healthy Lives Program—for sex offenders)
- Access to community mental health services
- Access to community substance abuse services

### Community Corrections Center-Omaha (CCC-O):

- Follow-up psychiatric services
- Crisis intervention
- bHeLP
- Access to community mental health services
- Access to community substance abuse services
- Continuing care sex offender treatment

### Diagnostic and Evaluation Center (DEC):

- Psychiatric services
- Crisis intervention
- Mental health screening/assessment and referral
- Substance abuse screening/assessment and referral

### Lincoln Correctional Center (LCC):

- Psychiatric services
- Crisis intervention
- Mental Health Unit
- Anger Management
- Inpatient Healthy Lives Program
- COP (residential co-occurring substance abuse program)
- Non-residential substance abuse treatment
- bHeLP
- Continuing care sex offender treatment



## Nebraska Correctional Center for Women (NCCW):

- Psychiatric services
- Crisis intervention
- Mental health screening/assessment and referral
- Substance abuse screening/assessment and referral
- Anger management
- Residential substance abuse treatment
- Non-residential substance abuse treatment
- Parole violator substance abuse treatment
- bHeLP (bibliotherapy Healthy Lives Program—for sex offenders)
- oHeLP (outpatient Healthy Lives Program—for sex offenders)

## Nebraska State Penitentiary (NSP):

- Psychiatric services
- Crisis intervention
- Anger management
- bHeLP
- oHeLP
- Violence Reduction Program (VRP)
- Residential substance abuse treatment
- Non-residential substance abuse treatment
- Parole violator substance abuse treatment

## Omaha Correctional Center (OCC):

- Psychiatric services
- Crisis intervention
- Anger management
- bHeLP
- oHeLP
- Outpatient mood and anxiety groups
- Residential substance abuse treatment
- Non-residential substance abuse treatment

## Tecumseh State Correctional Institution (TSCI):

- Psychiatric services
- Crisis intervention
- Anger management
- Residential substance abuse treatment
- Non-residential substance abuse treatment
- bHeLP

## Work Ethic Camp (WEC):

- Psychiatric services
- Crisis management
- Outpatient mental health treatment
- Short-term residential substance abuse treatment

## Nebraska Correctional Youth Facility (NCYF):

- Psychiatric services
- Crisis intervention
- Mental health screening/assessment and referral
- Substance abuse screening/assessment and referral
- Anger/violence programming
- Non-residential substance abuse treatment



## Deputy Director of Cornhusker State Industries



The Deputy Director of Cornhusker State Industries is responsible for the oversight of the following areas.

### Cornhusker State Industries:

- 4 wood shops
- 2 sewing shops
- 2 laundry facilities
- Data Entry, Braille, Chemicals, License Plates, Metal and Print Shops
- Private Industry shops
- Fleet of 8 delivery trucks

### Federal Surplus Property:

- Screen, receive and distribute federal surplus property to eligible state & local governmental subdivisions and certain non-profit agencies
- Administers Law Enforcement (1033 & 1122) programs
- Administers an aviation fuel program so Nebraska's law enforcement can obtain federally discounted prices for fuel



Deputy Director John McGovern joined the Nebraska Department of Correctional Services in March 2003.

John is responsible for the overall management of Cornhusker State Industries and the Federal Surplus Program.

John has significant private sector management experience in general management, sales and marketing, manufacturing, quality, administration, business development and services industries.

John received his undergraduate degree from the University of Toledo and did post-graduate work at both the University of Toledo and Bowling Green State University.



# Cornhusker State Industries



**CORNHUSKER STATE INDUSTRIES**  
**800 PIONEERS BLVD.**  
**LINCOLN, NE 68502**  
**402-471-4597 OR 1-800-348-7537**

## CSI Management Team

John McGovern	Deputy Director/General Mgr.
Steve Neff	Assistant Administrator
Jim Brebner	Assistant Administrator
Mike Martin	Budget Officer III
Jeremy Elder	Manufacturing Manager
Kate Severin	Sales & Marketing Manager
Scott Roberts	Quality Assurance
Jim Oliver	Inventory Control
Paul Norrid	ACA/HR/Safety Manager
Diane Poppert	Warehouse Manager
Brad Frandsen	Federal Surplus Property Manager

### **CSI—WE BUILD OPPORTUNITY**

In FY2009, CSI completed initial phases of architectural design for the construction of new production buildings at OCC and TSCI. The expansion of these facilities will help CSI position itself to meet the challenges of future economic trends. CSI is also fortunate to be able to take advantage of the significant construction discounts offered by the current economic climate estimated at 20%. The expansion plans will help CSI offer more diversity in product lines such as park furniture and accessories; provide additional products and services to the department including canteen bags, sweats and foot lockers; and continue to pursue PIECP opportunities to provide real world working experience to a larger number of inmates. CSI employed an average of 554 inmates in FY2009 within traditional shops and private venture operations resulting in approximately 745,000 hours of inmate labor. Private venture contributions returned to the community in the form of state and local taxes, victim reparations, inmate room and board, family support, and release savings of almost \$498,000 in FY2009. CSI also processed nearly 6.5 million pounds of laundry for tax supported and non-profit end users.

As CSI entered FY2010, operations exploded with activity as production ran at full capacity in all four wood shops to keep up with the orders of a single customer; the Elmwood-Murdock Public School District. They placed furniture orders that exceeded \$500,000 to remodel their entire high school and elementary school campuses. It proved to be the largest single furniture order in CSI history. In addition, CSI broke ground at OCC for building expansion that is expected to be completed by the spring of 2010. At that time, ground breaking is anticipated to take place at TSCI for a similar expansion. In December 2009, our Digital License Plate shop began production for the roll out of the new 2011 plate designs that will replace the 2005 series plates on all motor vehicles registered in Nebraska. We expect to produce approximately 1.5 million plates in FY 2010 to be ready for the 01/01/2011 initial issue date. We anticipate that we will produce an additional 2 million plates throughout FY 2011 and in excess of 6 million plates over the entire 6-year cycle period.

This past summer, CSI was finally able to see efforts to offer medical transcription services come to fruition as the NCCW Data Entry Shop developed a partnership with the Beatrice State Development Center to provide transcription services. This new business effort promises to be an ever expanding service line for CSI into the future. As the calendar year ended, CSI added two additional work crew details that have been assigned to the Nebraska State Office Building. They will provide cleaning services at a great savings to the State.

CSI looks forward to partnering with the University of Nebraska-Lincoln on two important projects in the summer of 2010. The National Special Olympics are being hosted at the UNL campus in July. CSI will provide laundry services for the Special Olympics as well as the laundry for all of the traditional UNL summer programs. In addition, the NU Athletic department has contracted with CSI to manufacture 18,000 new portable stadium seats for Memorial Stadium that will attach to the bench seating throughout the stadium. These are scheduled to be produced and delivered in time for the first home game of the fall football season.

To further enhance the image of CSI to the expanding and varied customer base, staff and inmates installed new carpet throughout the Administration building. The large conference room continues to attract increasing interest and is being widely used as a multi-agency resource featuring fine CSI products throughout.

For more information about CSI's multiple product lines, programs, and history, please visit our showroom at 800 Pioneers Blvd, call us at 800-348-7537, or browse our website at [www.corrections.state.ne.us/csi](http://www.corrections.state.ne.us/csi)

## **Federal Surplus Property Brad Frandsen, Manager**

Federal Surplus Property's (FSP) purpose is to screen, receive, and distribute surplus property to eligible state and local government subdivisions and certain non-profit agencies. The FSP Manager is appointed by the Governor of the State of Nebraska to administer and coordinate the transfer of excess federal property to Law Enforcement Agencies within the State of Nebraska. Service charges received from eligible donees and Law Enforcement Agencies (LEA's) make FSP self-supporting through its revolving fund, while still providing significant tax savings to the donees & LEA's.

The Nebraska Department of Correctional Services, through Cornhusker State Industries (CSI), operates the agency's program.



## Statistical Summary







### Total Admissions

FY	New Sentenced			Revocations			Evaluator/Safekeeper/WEC			Grand Total
	Males	Females	Total	Males	Females	Total	Males	Females	Total	
2002	1614	246	1860	212	17	229	331	85	416	2505
2003	1676	239	1915	199	23	222	467	149	616	2753
2004	1698	243	1941	223	30	253	384	84	468	2662
2005	1774	309	2083	307	33	340	403	98	501	2924
2006	1992	336	2328	250	33	283	338	90	428	3039
2007	1871	308	2179	226	35	261	374	88	462	2902
2008	1845	306	2151	223	23	246	325	79	404	2801
2009	1815	253	2068	252	44	296	285	60	345	2709
2010	1954	283	2237	210	20	230	308	62	370	2837
2011	2055	316	2371	228	17	245	279	61	340	2956

### Total Releases

FY	Paroled to Nebraska			Discharges			Evaluator/Safekeeper/WEC			Grand Total
	Males	Females	Total	Males	Females	Total	Males	Females	Total	
2002	665	107	772	1109	126	1235	281	77	358	2365
2003	626	111	737	1194	153	1347	430	129	559	2643
2004	1015	152	1167	1080	134	1214	419	102	521	2902
2005	953	133	1086	1079	150	1229	396	89	485	2800
2006	873	161	1034	1265	226	1491	353	91	444	2969
2007	1007	174	1181	1251	189	1440	374	97	471	3092
2008	842	186	1028	1171	176	1347	337	77	414	2789
2009	848	130	978	1104	174	1278	277	65	342	2598
2010	938	145	1083	1161	119	1280	295	61	366	2729
2011	1059	192	1251	1096	150	1246	301	63	364	2861

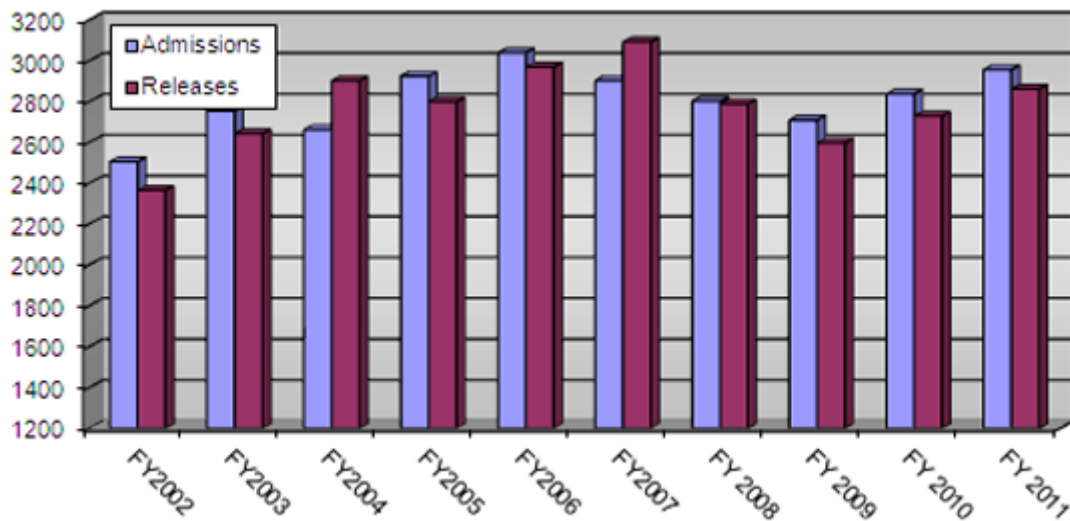



## Average Monthly Population (Fiscal Year)



Facility	2002	2003	2004	2005	2006	2007	2008	2009	2010	2011
Nebraska State Penitentiary	1198	1014	1091	1149	1163	1140	1141	1066	1108	1155
Lincoln Correctional Center	511	452	462	481	493	492	472	475	486	490
Diagnostic & Evaluation Center	394	366	299	281	390	354	334	302	358	375
Omaha Correctional Center	713	645	580	588	562	595	616	680	656	605
# Hastings Correctional Center	173									
Community Corrections	385	404	428	425	491	547	540	537	528	524
Nebraska Correctional Treatment Center*	86									
Nebraska Correctional Youth Facility	74	71	66	78	97	94	85	98	91	90
Nebraska Correctional Center for Women	273	274	254	281	311	318	294	273	265	281
Tecumseh State Correctional Institution	296	794	849	801	853	858	906	948	925	943
<b>Total Average Monthly Population</b>	<b>3838</b>	<b>4037</b>	<b>4029</b>	<b>4086</b>	<b>4360</b>	<b>4398</b>	<b>4388</b>	<b>4379</b>	<b>4417</b>	<b>4463</b>
<b>% Change</b>	<b>+2.4%</b>	<b>+5.2%</b>	<b>-2.0%</b>	<b>+1.0%</b>	<b>+6.3%</b>	<b>+0.9%</b>	<b>-0.2%</b>	<b>-0.2%</b>	<b>+0.9%</b>	<b>+0.9%</b>
Work Ethic Camp~	48	77	85	75	75	70	79	103	126	166
Adult Parole	560	624	695	767	710	754	822	913	962	973
# Hastings Correctional Center—BICE Holding		134	128							
<b>Total Avg. Monthly Pop</b>	<b>4446</b>	<b>4871</b>	<b>4938</b>	<b>4928</b>	<b>5145</b>	<b>5222</b>	<b>5289</b>	<b>5395</b>	<b>5469</b>	<b>5602</b>
<b>% Change</b>	<b>+4.1%</b>	<b>+9.6%</b>	<b>+2.3%</b>	<b>-0.2%</b>	<b>+4.4%</b>	<b>+1.5%</b>	<b>+1.3%</b>	<b>+1.0%</b>	<b>+1.3%</b>	<b>+0.9%</b>

\* The Nebraska Correctional Treatment Center opened in August 1994, closed June 2002.

# Hastings Correctional Center became a BICE Holding Center as of June 2002, closed June 2004.

## Adult Female Total Population - FY2011 Statistical Reports

### Current Age

Age	Number	Percent	Cumulative Number	Cumulative Percent
18	2	0.5%	2	0.5%
19	4	1.1%	6	1.6%
20 - 24	48	12.9%	54	14.5%
25 - 29	71	19.1%	125	33.6%
30 - 34	69	18.5%	194	52.2%
35 - 39	52	14.0%	246	66.1%
40 - 44	45	12.1%	291	78.2%
45 - 49	46	12.4%	337	90.6%
50 - 54	23	6.2%	360	96.8%
55 - 59	7	1.9%	367	98.7%
60 and Over	5	1.3%	372	100.0%

### Average Age

Current Age	# of Inmates
35.25	372

### Race

Race	Number	Percent
White	225	60.5%
Black	75	20.2%
Hispanic	33	8.9%
Native American	24	6.5%
Other	15	4.0%
<b>Grand Total</b>	<b>372</b>	<b>100.0%</b>

### Commitment Area

Region	Number	Percent
Metro Omaha	124	33.3%
Metro Lincoln	87	23.4%
Southeast	35	9.4%
Northeast	45	12.1%
South Central	55	14.8%
North Central	6	1.6%
Panhandle	14	3.8%
Out of State	3	0.8%
Data Unavailable	3	0.8%
<b>Grand Total</b>	<b>372</b>	<b>100.0%</b>

### Current Custody

Custody	Number	Percent	Cumulative Number	Cumulative Percent
MAX-Restricted	67	18.0%	67	18.0%
MED-Restricted	89	23.9%	156	41.9%
MIN-Dir Con Supr	105	28.2%	261	70.2%
MIN-Intrmt Supr	39	10.5%	300	80.6%
COMM-Detail	56	15.1%	356	95.7%
COMM-Wrk / Ed Rls	16	4.3%	372	100.0%

### Record Center

Record Center	Number	Percent
NCW	274	73.7%
CCL	52	14.0%
WEC	30	8.1%
CCO	16	4.3%
<b>Grand Total</b>	<b>372</b>	<b>100.0%</b>

### Admission Type

Admission Type	Number	Percent
First-Time	270	72.6%
Multiple	97	26.1%
Interstate Trans	5	1.3%
<b>Grand Total</b>	<b>372</b>	<b>100.0%</b>

### Jurisdiction

Jurisdiction	Number	Percent
Nebraska	368	98.9%
Interstate Transfer	4	1.1%
<b>Grand Total</b>	<b>372</b>	<b>100.0%</b>

### Re-Entry Furlough Program

Record Center	Number	Percent
CCL	14	70.0%
CCO	6	30.0%
<b>Grand Total</b>	<b>20</b>	<b>100.0%</b>

## Adult Female Total Population - FY2011 Statistical Reports

### Previous Parole

Parole	Number	Percent
NO	368	98.9%
YES	4	1.1%
<b>Grand Total</b>	<b>372</b>	<b>100.0%</b>

### Marital Status

Marital Status	Number	Percent
SINGLE	185	49.7%
MARRIED	96	25.8%
DIVORCED	63	16.9%
DATA UNAVAILABLE	12	3.2%
SEPARATED	8	2.2%
WIDOWED	8	2.2%
<b>Grand Total</b>	<b>372</b>	<b>100.0%</b>

### Religion

Religion	Number	Percent
CHRISTIAN	102	27.4%
CATHOLIC	68	18.3%
NONE	64	17.2%
BAPTIST	42	11.3%
LUTHERAN	28	7.5%
PROTESTANT	11	3.0%
METHODIST	10	2.7%
WICCAN	10	2.7%
NATIVE AMERICAN	7	1.9%
PENTECOSTAL	5	1.3%
ISLAM/MUSLIM	3	0.8%
PRESBYTERIAN	3	0.8%
JEHOVAHS WITNESS	2	0.5%
MORMON/LDS	2	0.5%
MUSLIM/ISLAM	2	0.5%
AGNOSTIC	1	0.3%
ASSEMBLY OF GOD	1	0.3%
SEVENTH DAY ADVENT	1	0.3%
UNITARIAN	1	0.3%
Unknown	9	2.4%
<b>Grand Total</b>	<b>372</b>	<b>100.0%</b>

### Avg Min & Max Sentence

(Life set to 10-year average of 19.37 Yrs)

Avg MIN Sentence Mo's	Avg MAX Sentence Mo's	# of Inmates
75.52	121.17	372

### Average Length of Stay

Years	Months	Days	# of Inmates
2.47	29.70	903	372

### Length of Stay in Institution

Month/Year	Number	Percent	Cumulative Number	Cumulative Percent
0 - 6 Months	1	0.3%	1	0.3%
7 - 12 Months	148	39.8%	149	40.1%
13 - 18 Months	68	18.3%	217	58.3%
19 - 24 Months	41	11.0%	258	69.4%
25 - 30 Months	10	2.7%	268	72.0%
31 - 36 Months	23	6.2%	291	78.2%
37 - 42 Months	12	3.2%	303	81.5%
43 - 48 Months	12	3.2%	315	84.7%
49 - 54 Months	6	1.6%	321	86.3%
55 - 60 Months	8	2.2%	329	88.4%
5.01 - 6.00 Yrs	10	2.7%	339	91.1%
6.01 - 7.00 Yrs	7	1.9%	346	93.0%
7.01 - 8.00 Yrs	7	1.9%	353	94.9%
8.01 - 9.00 Yrs	2	0.5%	355	95.4%
9.01 - 10.00 Yrs	1	0.3%	356	95.7%
10.01 - 11.00 Yrs	4	1.1%	360	96.8%
11.01 - 12.00 Yrs	1	0.3%	361	97.0%
12.01 - 13.00 Yrs	2	0.5%	363	97.6%
13.01 - 14.00 Yrs	2	0.5%	365	98.1%
14.01 - 15.00 Yrs	1	0.3%	366	98.4%
16.01 - 17.00 Yrs	2	0.5%	368	98.9%
17.01 - 18.00 Yrs	1	0.3%	369	99.2%
Over 20 Years	3	0.8%	372	100.0%

## Adult Female Total Population - FY2011 Statistical Reports

### Most Serious Offense

Offense Arrest	Number	Percent
THEFT	67	18.1%
MANU/DIST/DEL/DISP OR POSS W/I	39	10.5%
POS CNTRL SUB EXCEPT MARIJUANA	38	10.2%
FORGERY	23	6.2%
ROBBERY	23	6.2%
ASSAULT	22	5.9%
DRIVING UNDER INFLUENCE/INJURY	19	5.1%
BURGLARY	18	4.9%
CHILD ABUSE	18	4.9%
MANSLAUGHTER	11	3.0%
MURDER 2ND DEGREE	10	2.7%
DRIVING UNDER REVOKED LICENSE	9	2.4%
VIOL OF FINANCIAL TRANS DEVICE	8	2.2%
AQUIRING CONT SUBSTNC BY FRAUD	6	1.6%
MURDER 1ST DEGREE	6	1.6%
SEXUAL ASSULT OF CHILD 1ST DEG	6	1.6%
ACCESSORY TO A FELONY	5	1.3%
DRIVING WHILE INTOXICATED	4	1.1%
ASLT PEAC OFCR/DCS EMP	3	0.8%
BAD CHECKS	3	0.8%
SEXUAL ASSAULT 1ST DEGREE	3	0.8%
SEXUAL ASSAULT ON A CHILD	3	0.8%
TERRORISTIC THREATS	3	0.8%
ARSON 1ST DEGREE	2	0.5%
CRIMINAL IMPERSONATION	2	0.5%
LEAVE SCENE OF INJURY ACCIDENT	2	0.5%
MOTOR VEHICLE HOMICIDE	2	0.5%
AIDING CONSUMMATION OF FELONY	1	0.3%
BURNING TO DEFRAUD INSURER	1	0.3%
CLASS I MISDEMEANOR	1	0.3%
DOMESTIC ASSAULT	1	0.3%
ESCAPE	1	0.3%
FAILURE TO APPEAR	1	0.3%
FALSE REPORTING	1	0.3%
IMPLEMENTS FOR ESCP/OTH CONTRB	1	0.3%
KIDNAPPING	1	0.3%
MANU/DIST/DEL/DISP TO MINOR	1	0.3%
OPERATE MOTOR VEH/AVOID ARREST	1	0.3%
POS FIREARM BY FUGITIVE/FELON	1	0.3%
POS OF OVER 1 LB. OF MARIJUANA	1	0.3%
UNLAWFUL DISCHARGE OF FIREARM	1	0.3%
VISL DEPICT SEXL EXPLICIT COND	1	0.3%
VULNERABLE ADULT ABUSE	1	0.3%
<b>Grand Total</b>	<b>371</b>	<b>100.0%</b>

Data Unavailable: 1

### Most Serious Offense Category

Offense Category	# of Inmates	Percent
Drugs	85	22.9%
Theft	67	18.1%
Assault	48	12.9%
Motor Vehicle	37	10.0%
Fraud	36	9.7%
Homicide	27	7.3%
Robbery	23	6.2%
Burglary	18	4.9%
Sex Offenses	12	3.2%
Other	11	3.0%
Arson	3	0.8%
Weapons	2	0.5%
Morals	1	0.3%
Restraint	1	0.3%
<b>Grand Total</b>	<b>371</b>	<b>100.0%</b>

Data Unavailable: 1

## Adult Female Total Population - FY2011 Statistical Reports

### Minimum Sentence

Years	Number	Percent	Cumulative Number	Cumulative Percent
1.00 Yr or Less	43	11.6%	43	11.6%
1.01-2.00 Yrs	115	30.9%	158	42.5%
2.01-3.00 Yrs	49	13.2%	207	55.6%
3.01-4.00 Yrs	32	8.6%	239	64.2%
4.01-5.00 Yrs	20	5.4%	259	69.6%
5.01-6.00 Yrs	15	4.0%	274	73.7%
6.01-7.00 Yrs	7	1.9%	281	75.5%
7.01-8.00 Yrs	11	3.0%	292	78.5%
8.01-9.00 Yrs	9	2.4%	301	80.9%
9.01-10.00 Yrs	12	3.2%	313	84.1%
10.01-11.00 Yrs	3	0.8%	316	84.9%
11.01-12.00 Yrs	3	0.8%	319	85.8%
12.01-13.00 Yrs	4	1.1%	323	86.8%
14.01-15.00 Yrs	6	1.6%	329	88.4%
15.01-16.00 Yrs	1	0.3%	330	88.7%
16.01-17.00 Yrs	1	0.3%	331	89.0%
17.01-18.00 Yrs	2	0.5%	333	89.5%
18.01-19.00 Yrs	1	0.3%	334	89.8%
19.01-20.00 Yrs	8	2.2%	342	91.9%
Over 20 Years	21	5.6%	363	97.6%
Life	9	2.4%	372	100.0%

### Maximum Sentence

Years	Number	Percent	Cumulative Number	Cumulative Percent
1.00 Yr or Less	15	4.0%	15	4.0%
1.01-2.00 Yrs	23	6.2%	38	10.2%
2.01-3.00 Yrs	54	14.5%	92	24.7%
3.01-4.00 Yrs	40	10.8%	132	35.5%
4.01-5.00 Yrs	52	14.0%	184	49.5%
5.01-6.00 Yrs	32	8.6%	216	58.1%
6.01-7.00 Yrs	11	3.0%	227	61.0%
7.01-8.00 Yrs	17	4.6%	244	65.6%
8.01-9.00 Yrs	8	2.2%	252	67.7%
9.01-10.00 Yrs	17	4.6%	269	72.3%
10.01-11.00 Yrs	3	0.8%	272	73.1%
11.01-12.00 Yrs	15	4.0%	287	77.2%
12.01-13.00 Yrs	2	0.5%	289	77.7%
13.01-14.00 Yrs	5	1.3%	294	79.0%
14.01-15.00 Yrs	6	1.6%	300	80.6%
15.01-16.00 Yrs	8	2.2%	308	82.8%
16.01-17.00 Yrs	1	0.3%	309	83.1%
17.01-18.00 Yrs	2	0.5%	311	83.6%
19.01-20.00 Yrs	13	3.5%	324	87.1%
Over 20 Years	39	10.5%	363	97.6%
Life	9	2.4%	372	100.0%

## Adult Male Total Population - FY2011 Statistical Reports

### Current Age

Age	Number	Percent	Cumulative Number	Cumulative Percent
17	7	0.2%	7	0.2%
18	30	0.7%	37	0.9%
19	56	1.3%	93	2.2%
20 - 24	678	16.3%	771	18.5%
25 - 29	713	17.1%	1484	35.7%
30 - 34	623	15.0%	2107	50.6%
35 - 39	495	11.9%	2602	62.5%
40 - 44	417	10.0%	3019	72.6%
45 - 49	412	9.9%	3431	82.5%
50 - 54	341	8.2%	3772	90.7%
55 - 59	196	4.7%	3968	95.4%
60 and Over	193	4.6%	4161	100.0%

### Average Age

Current Age	# of Inmates
36.64	4161

### Race

Race	Number	Percent
White	2310	55.5%
Black	1125	27.0%
Hispanic	515	12.4%
Native American	166	4.0%
Asian	37	0.9%
Other	5	0.1%
Data Unavailable	2	0.0%
Hawaiian / Pacific Islander	1	0.0%
<b>Grand Total</b>	<b>4161</b>	<b>100.0%</b>

### Commitment Area

Region	Number	Percent
Metro Omaha	1669	40.1%
Metro Lincoln	730	17.5%
Southeast	378	9.1%
Northeast	482	11.6%
South Central	608	14.6%
North Central	45	1.1%
Panhandle	210	5.0%
Out of State	17	0.4%
Data Unavailable	22	0.5%
<b>Grand Total</b>	<b>4161</b>	<b>100.0%</b>

### Current Custody

Custody	Number	Percent	Cumulative Number	Cumulative Percent
MAX-Restricted	1404	33.7%	1404	33.7%
MED-Restricted	1053	25.3%	2457	59.0%
MIN-Dir Con Supr	1102	26.5%	3559	85.5%
MIN-Intrmt Supr	107	2.6%	3666	88.1%
COMM-Detail	277	6.7%	3943	94.8%
COMM-Wrk / Ed Rls	218	5.2%	4161	100.0%

### Record Center

Record Center	Number	Percent	Cumulative Number	Cumulative Percent
NSP	1187	28.5%	1187	28.5%
TSC	944	22.7%	2131	51.2%
OCC	559	13.4%	2690	64.6%
LCC	489	11.8%	3179	76.4%
DEC	364	8.7%	3543	85.1%
CCL	300	7.2%	3843	92.4%
CCO	138	3.3%	3981	95.7%
WEC	96	2.3%	4077	98.0%
NCY	84	2.0%	4161	100.0%

### Admission Type

Admission Type	Number	Percent
First-Time	2513	60.4%
Multiple	1618	38.9%
Interstate Trans	18	0.4%
Unavailable	12	0.3%
<b>Grand Total</b>	<b>4161</b>	<b>100.0%</b>

### Jurisdiction

Jurisdiction	Number	Percent
Nebraska	4143	99.6%
Interstate Transfer	18	0.4%
<b>Grand Total</b>	<b>4161</b>	<b>100.0%</b>

### Re-Entry Furlough Program

Record Center	Number	Percent
CCL	73	70.2%
CCO	31	29.8%
<b>Grand Total</b>	<b>104</b>	<b>100.0%</b>

## Adult Male Total Population - FY2011 Statistical Reports

### Previous Parole

Parole	Number	Percent
NO	3997	96.1%
YES	164	3.9%
<b>Grand Total</b>	<b>4161</b>	<b>100.0%</b>

### Marital Status

Marital Status	Number	Percent
SINGLE	2460	59.1%
MARRIED	976	23.5%
DIVORCED	616	14.8%
DATA UNAVAILABLE	64	1.5%
WIDOWED	32	0.8%
COMMON LAW	8	0.2%
SEPARATED	4	0.1%
OTHER	1	0.0%
<b>Grand Total</b>	<b>4161</b>	<b>100.0%</b>

### Most Serious Offense Category

Offense Category	# of Inmates	Percent
Sex Offenses	806	19.5%
Assault	537	13.0%
Homicide	491	11.9%
Drugs	489	11.8%
Robbery	393	9.5%
Burglary	352	8.5%
Theft	308	7.4%
Motor Vehicle	297	7.2%
Weapons	127	3.1%
Other	101	2.4%
Fraud	92	2.2%
Morals	68	1.6%
Restraint	59	1.4%
Arson	22	0.5%
<b>Grand Total</b>	<b>4142</b>	<b>100.0%</b>

Data Unavailable: 19

### Average Length of Stay

Years	Months	Days	# of Inmates
4.75	57.00	1735	4161

### Length of Stay in Institution

Month/Year	Number	Percent	Cumulative Number	Cumulative Percent
0 - 6 Months	14	0.3%	14	0.3%
7 - 12 Months	929	22.3%	943	22.7%
13 - 18 Months	601	14.4%	1544	37.1%
19 - 24 Months	439	10.6%	1983	47.7%
25 - 30 Months	131	3.1%	2114	50.8%
31 - 36 Months	350	8.4%	2464	59.2%
37 - 42 Months	151	3.6%	2615	62.8%
43 - 48 Months	154	3.7%	2769	66.5%
49 - 54 Months	111	2.7%	2880	69.2%
55 - 60 Months	118	2.8%	2998	72.0%
5.01 - 6.00 Yrs	189	4.5%	3187	76.6%
6.01 - 7.00 Yrs	164	3.9%	3351	80.5%
7.01 - 8.00 Yrs	123	3.0%	3474	83.5%
8.01 - 9.00 Yrs	105	2.5%	3579	86.0%
9.01 - 10.00 Yrs	78	1.9%	3657	87.9%
10.01 - 11.00 Yrs	40	1.0%	3697	88.8%
11.01 - 12.00 Yrs	54	1.3%	3751	90.1%
12.01 - 13.00 Yrs	46	1.1%	3797	91.3%
13.01 - 14.00 Yrs	33	0.8%	3830	92.0%
14.01 - 15.00 Yrs	16	0.4%	3846	92.4%
15.01 - 16.00 Yrs	29	0.7%	3875	93.1%
16.01 - 17.00 Yrs	33	0.8%	3908	93.9%
17.01 - 18.00 Yrs	29	0.7%	3937	94.6%
18.01 - 19.00 Yrs	24	0.6%	3961	95.2%
19.01 - 20.00 Yrs	19	0.5%	3980	95.7%
Over 20 Years	181	4.3%	4161	100.0%

### Avg Min & Max Sentence

(Life set to 10-year average of 19.37 Yrs)

Avg MIN Sentence Mo's	Avg MAX Sentence Mo's	# of Inmates
153.84	227.35	4161



## Adult Male Total Population - FY2011 Statistical Reports

### Minimum Sentence

Years	Number	Percent	Cumulative Number	Cumulative Percent
1.00 Yr or Less	257	6.2%	257	6.2%
1.01-2.00 Yrs	619	14.9%	876	21.1%
2.01-3.00 Yrs	326	7.8%	1202	28.9%
3.01-4.00 Yrs	326	7.8%	1528	36.7%
4.01-5.00 Yrs	282	6.8%	1810	43.5%
5.01-6.00 Yrs	174	4.2%	1984	47.7%
6.01-7.00 Yrs	115	2.8%	2099	50.4%
7.01-8.00 Yrs	143	3.4%	2242	53.9%
8.01-9.00 Yrs	59	1.4%	2301	55.3%
9.01-10.00 Yrs	295	7.1%	2596	62.4%
10.01-11.00 Yrs	31	0.7%	2627	63.1%
11.01-12.00 Yrs	106	2.5%	2733	65.7%
12.01-13.00 Yrs	24	0.6%	2757	66.3%
13.01-14.00 Yrs	63	1.5%	2820	67.8%
14.01-15.00 Yrs	136	3.3%	2956	71.0%
15.01-16.00 Yrs	43	1.0%	2999	72.1%
16.01-17.00 Yrs	31	0.7%	3030	72.8%
17.01-18.00 Yrs	64	1.5%	3094	74.4%
18.01-19.00 Yrs	15	0.4%	3109	74.7%
19.01-20.00 Yrs	185	4.4%	3294	79.2%
Over 20 Years	639	15.4%	3933	94.5%
Life	217	5.2%	4150	99.7%
Death	11	0.3%	4161	100.0%

### Maximum Sentence

Years	Number	Percent	Cumulative Number	Cumulative Percent
1.00 Yr or Less	96	2.3%	96	2.3%
1.01-2.00 Yrs	151	3.6%	247	5.9%
2.01-3.00 Yrs	256	6.2%	503	12.1%
3.01-4.00 Yrs	269	6.5%	772	18.6%
4.01-5.00 Yrs	401	9.6%	1173	28.2%
5.01-6.00 Yrs	204	4.9%	1377	33.1%
6.01-7.00 Yrs	94	2.3%	1471	35.4%
7.01-8.00 Yrs	159	3.8%	1630	39.2%
8.01-9.00 Yrs	68	1.6%	1698	40.8%
9.01-10.00 Yrs	292	7.0%	1990	47.8%
10.01-11.00 Yrs	48	1.2%	2038	49.0%
11.01-12.00 Yrs	138	3.3%	2176	52.3%
12.01-13.00 Yrs	32	0.8%	2208	53.1%
13.01-14.00 Yrs	52	1.2%	2260	54.3%
14.01-15.00 Yrs	156	3.7%	2416	58.1%
15.01-16.00 Yrs	54	1.3%	2470	59.4%
16.01-17.00 Yrs	25	0.6%	2495	60.0%
17.01-18.00 Yrs	45	1.1%	2540	61.0%
18.01-19.00 Yrs	12	0.3%	2552	61.3%
19.01-20.00 Yrs	263	6.3%	2815	67.7%
Over 20 Years	1025	24.6%	3840	92.3%
Life	310	7.5%	4150	99.7%
Death	11	0.3%	4161	100.0%

## Parole Population - FY2011 Statistical Reports

### Current Age

(Includes 13 parolees inside pending either revocation or parole.)

Age	Number	Percent	Cumulative Number	Cumulative Percent
18	1	0.1%	1	0.1%
19	5	0.4%	6	0.5%
20 - 24	157	12.8%	163	13.2%
25 - 29	206	16.7%	369	30.0%
30 - 34	205	16.7%	574	46.6%
35 - 39	168	13.6%	742	60.3%
40 - 44	150	12.2%	892	72.5%
45 - 49	134	10.9%	1026	83.3%
50 - 54	117	9.5%	1143	92.9%
55 - 59	46	3.7%	1189	96.6%
60 and Over	41	3.3%	1230	99.9%
Data Unavailable	1	0.1%	1231	100.0%

### Average Age

(Includes 13 parolees inside pending either revocation or parole.)

Current Age	# of Parolees
37.90	1231

### Race

(Includes 13 parolees inside pending either revocation or parole.)

Race	Number	Percent
WHITE	740	60.1%
BLACK	274	22.3%
HISPANIC	155	12.6%
NATIVE AMERICAN	38	3.1%
ASIAN	12	1.0%
OTHER	11	0.9%
DATA UNAVAILABLE	1	0.1%
<b>Grand Total</b>	<b>1231</b>	<b>100.0%</b>

### Parole Indicator

(Includes 13 parolees inside pending either revocation or parole.)

In Out Codes	Number	Percent
Nebraska Parolee in Nebraska	847	68.8%
Interstate Transfers	191	15.5%
Nebraska Paroled to Detainers	117	9.5%
Nebraska Paroles to Other States	76	6.2%
<b>Grand Total</b>	<b>1231</b>	<b>100.0%</b>

### Admission Type

(Includes 13 parolees inside pending either revocation or parole.)

Parole	Number	Percent
NO	1193	96.9%
YES	38	3.1%
<b>Grand Total</b>	<b>1231</b>	<b>100.0%</b>

### Admission Type

(Includes 13 parolees inside pending either revocation or parole.)

Admission Type	Number	Percent
First-Time	658	53.5%
Multiple	382	31.0%
Interstate Trans	191	15.5%
<b>Grand Total</b>	<b>1231</b>	<b>100.0%</b>

### Gender

(Includes 13 parolees inside pending either revocation or parole.)

Gender	Number	Percent
Female	189	15.4%
Male	1042	84.6%
<b>Grand Total</b>	<b>1231</b>	<b>100.0%</b>

## Parole Population - FY2011 Statistical Reports

### By Most Serious Offense Category

(categories as defined by DCS)

(Includes 13 parolees inside pending either revocation or parole.)

Offense Category	Number	Percent	Cumulative Number	Cumulative Percent
Drugs	352	28.6%	352	28.6%
Motor Vehicle	157	12.8%	509	41.4%
Theft	124	10.1%	633	51.5%
Burglary	115	9.3%	748	60.8%
Robbery	108	8.8%	856	69.6%
Assault	99	8.0%	955	77.6%
Fraud	73	5.9%	1028	83.6%
Sex Offenses	55	4.5%	1083	88.0%
Homicide	51	4.1%	1134	92.2%
Other	49	4.0%	1183	96.2%
Weapons	26	2.1%	1209	98.3%
Arson	9	0.7%	1218	99.0%
Morals	6	0.5%	1224	99.5%
Restraint	5	0.4%	1229	99.9%
Data Unavailable	1	0.1%	1230	100.0%

Data Unavailable: 1

### Commitment Area

(Includes 13 parolees inside pending either revocation or parole.)

Region	Number	Percent
Metro Omaha	350	28.4%
Metro Lincoln	226	18.4%
Southeast	109	8.9%
Northeast	132	10.7%
South Central	148	12.0%
North Central	14	1.1%
Panhandle	60	4.9%
Out of State	190	15.4%
Data Unavailable	2	0.2%
<b>Grand Total</b>	<b>1231</b>	<b>100.0%</b>

### Length of Stay in Institution

Length of Stay	Number	Percent	Cumulative Number	Cumulative Percent
0 - 6 Months	86	8.3%	86	8.3%
7 - 12 Months	252	24.2%	338	32.5%
13 - 18 Months	208	20.0%	546	52.5%
19 - 24 Months	100	9.6%	646	62.1%
25 - 30 Months	30	2.9%	676	65.0%
31 - 36 Months	77	7.4%	753	72.4%
37 - 42 Months	38	3.7%	791	76.1%
43 - 48 Months	23	2.2%	814	78.3%
49 - 54 Months	32	3.1%	846	81.3%
55 - 60 Months	31	3.0%	877	84.3%
5.01 - 6.00 Yrs	38	3.7%	915	88.0%
6.01 - 7.00 Yrs	27	2.6%	942	90.6%
7.01 - 8.00 Yrs	16	1.5%	958	92.1%
8.01 - 9.00 Yrs	7	0.7%	965	92.8%
9.01 - 10.00 Yrs	8	0.8%	973	93.6%
10.01 - 11.00 Yrs	9	0.9%	982	94.4%
11.01 - 12.00 Yrs	2	0.2%	984	94.6%
12.01 - 13.00 Yrs	8	0.8%	992	95.4%
13.01 - 14.00 Yrs	7	0.7%	999	96.1%
14.01 - 15.00 Yrs	5	0.5%	1004	96.5%
15.01 - 16.00 Yrs	4	0.4%	1008	96.9%
16.01 - 17.00 Yrs	7	0.7%	1015	97.6%
17.01 - 18.00 Yrs	6	0.6%	1021	98.2%
18.01 - 19.00 Yrs	4	0.4%	1025	98.6%
19.01 - 20.00 Yrs	1	0.1%	1026	98.7%
Over 20 Years	14	1.3%	1040	100.0%

Not including interstate transfers to parole = 191

### Average Length of Stay in Institution

Years	Months	Days	# of Inmates
3.05	37.07	1115	1040

## Parole Population - FY2011 Statistical Reports

### By Minimum Sentence

(Includes 13 parolees inside pending either revocation or parole.)

Years	Number	Percent	Cumulative #	Cumulative %
1 Yr or Less	100	8.1%	100	8.1%
1.01-2.00 Yrs	331	26.9%	431	35.0%
2.01-3.00 Yrs	160	13.0%	591	48.0%
3.01-4.00 Yrs	142	11.5%	733	59.5%
4.01-5.00 Yrs	87	7.1%	820	66.6%
5.01-6.00 Yrs	61	5.0%	881	71.6%
6.01-7.00 Yrs	41	3.3%	922	74.9%
7.01-8.00 Yrs	52	4.2%	974	79.1%
8.01-9.00 Yrs	27	2.2%	1001	81.3%
9.01-10.00 Yrs	68	5.5%	1069	86.8%
10.01-11.00 Yrs	22	1.8%	1091	88.6%
11.01-12.00 Yrs	23	1.9%	1114	90.5%
12.01-13.00 Yrs	13	1.1%	1127	91.6%
13.01-14.00 Yrs	12	1.0%	1139	92.5%
14.01-15.00 Yrs	16	1.3%	1155	93.8%
15.01-16.00 Yrs	5	0.4%	1160	94.2%
16.01-17.00 Yrs	6	0.5%	1166	94.7%
17.01-18.00 Yrs	5	0.4%	1171	95.1%
18.01-19.00 Yrs	2	0.2%	1173	95.3%
19.01-20.00 Yrs	20	1.6%	1193	96.9%
20+ Years	33	2.7%	1226	99.6%
Life	5	0.4%	1231	100.0%

### By Maximum Sentence

(Includes 13 parolees inside pending either revocation or parole.)

Years	Number	Percent	Cumulative #	Cumulative %
1 Yr or Less	4	0.3%	4	0.3%
1.01-2.00 Yrs	68	5.5%	72	5.8%
2.01-3.00 Yrs	133	10.8%	205	16.7%
3.01-4.00 Yrs	145	11.8%	350	28.4%
4.01-5.00 Yrs	189	15.4%	539	43.8%
5.01-6.00 Yrs	107	8.7%	646	52.5%
6.01-7.00 Yrs	42	3.4%	688	55.9%
7.01-8.00 Yrs	88	7.1%	776	63.0%
8.01-9.00 Yrs	31	2.5%	807	65.6%
9.01-10.00 Yrs	68	5.5%	875	71.1%
10.01-11.00 Yrs	25	2.0%	900	73.1%
11.01-12.00 Yrs	32	2.6%	932	75.7%
12.01-13.00 Yrs	17	1.4%	949	77.1%
13.01-14.00 Yrs	22	1.8%	971	78.9%
14.01-15.00 Yrs	41	3.3%	1012	82.2%
15.01-16.00 Yrs	13	1.1%	1025	83.3%
16.01-17.00 Yrs	11	0.9%	1036	84.2%
17.01-18.00 Yrs	11	0.9%	1047	85.1%
18.01-19.00 Yrs	12	1.0%	1059	86.0%
19.01-20.00 Yrs	45	3.7%	1104	89.7%
20+ Years	101	8.2%	1205	97.9%
Life	26	2.1%	1231	100.0%

## New Sentenced Admissions - FY2011 Statistical Reports

### Age at Admission

Age	Number	Percent	Cumulative Number	Cumulative Percent
16	6	0.3%	6	0.3%
17	20	0.8%	26	1.1%
18	54	2.3%	80	3.4%
19	111	4.7%	191	8.1%
20 - 24	533	22.5%	724	30.5%
25 - 29	429	18.1%	1153	48.6%
30 - 34	330	13.9%	1483	62.5%
35 - 39	232	9.8%	1715	72.3%
40 - 44	229	9.7%	1944	82.0%
45 - 49	215	9.1%	2159	91.1%
50 - 54	122	5.1%	2281	96.2%
55 - 59	53	2.2%	2334	98.4%
60 and Over	37	1.6%	2371	100.0%

### Average Age at Admission

Gender	Age at Admission	# of Inmates
Male	32.93	2055
Female	33.64	316
<b>Grand Total</b>	<b>33.03</b>	<b>2371</b>

### Race

Race	Number	Percent
White	1340	56.5%
Black	590	24.9%
Hispanic	306	12.9%
Native American	90	3.8%
Other	25	1.1%
Asian	16	0.7%
Data Unavailable	3	0.1%
Hawaiian / Pacific Islander	1	0.0%
<b>Grand Total</b>	<b>2371</b>	<b>100.0%</b>

### Gender

Gender	Number	Percent
Male	2055	86.7%
Female	316	13.3%
<b>Grand Total</b>	<b>2371</b>	<b>100.0%</b>

### Admission Type

Admission Type	Number	Percent
First-Time	1526	64.4%
Multiple	825	34.8%
Unavailable	12	0.5%
Interstate Trans	8	0.3%
<b>Grand Total</b>	<b>2371</b>	<b>100.0%</b>

### Admissions By Month

Month/Year	# of Inmates	Percent
2010/07	168	7.1%
2010/08	183	7.7%
2010/09	190	8.0%
2010/10	208	8.8%
2010/11	198	8.4%
2010/12	203	8.6%
2011/01	191	8.1%
2011/02	202	8.5%
2011/03	237	10.0%
2011/04	202	8.5%
2011/05	169	7.1%
2011/06	220	9.3%
<b>Grand Total</b>	<b>2371</b>	<b>100.0%</b>

### Avg Min & Max Sentence

(Life set to 10-year average of 19.37 Yrs)

Avg MIN Sentence Mo's	Avg MAX Sentence Mo's	# of Inmates
48.98	77.64	2371

## New Sentenced Admissions - FY2011 Statistical Reports

### Most Serious Offense Category - Females

Offense Category	# of Inmates	Percent
Drugs	96	30.5%
Theft	73	23.2%
Motor Vehicle	36	11.4%
Assault	32	10.2%
Fraud	24	7.6%
Other	16	5.1%
Burglary	14	4.4%
Robbery	9	2.9%
Sex Offenses	6	1.9%
Homicide	5	1.6%
Arson	2	0.6%
Morals	1	0.3%
Weapons	1	0.3%
<b>Grand Total</b>	<b>315</b>	<b>100.0%</b>

Data Unavailable: 1

### Most Serious Offense Category - Total

Offense Category	# of Inmates	Percent
Drugs	468	19.9%
Assault	328	13.9%
Motor Vehicle	314	13.3%
Theft	310	13.2%
Sex Offenses	250	10.6%
Burglary	224	9.5%
Robbery	117	5.0%
Fraud	91	3.9%
Other	89	3.8%
Weapons	77	3.3%
Homicide	37	1.6%
Morals	31	1.3%
Restraint	12	0.5%
Arson	9	0.4%
<b>Grand Total</b>	<b>2357</b>	<b>100.0%</b>

Data Unavailable: 14

### Commitment Area - Females

Region	Number	Percent
Metro Omaha	115	36.4%
Metro Lincoln	63	19.9%
Southeast	28	8.9%
Northeast	50	15.8%
South Central	45	14.2%
North Central	5	1.6%
Panhandle	6	1.9%
Out of State	1	0.3%
Data Unavailable	3	0.9%
<b>Grand Total</b>	<b>316</b>	<b>100.0%</b>

### Most Serious Offense Category - Males

Offense Category	# of Inmates	Percent
Drugs	372	18.2%
Assault	296	14.5%
Motor Vehicle	278	13.6%
Sex Offenses	244	11.9%
Theft	237	11.6%
Burglary	210	10.3%
Robbery	108	5.3%
Weapons	76	3.7%
Other	73	3.6%
Fraud	67	3.3%
Homicide	32	1.6%
Morals	30	1.5%
Restraint	12	0.6%
Arson	7	0.3%
<b>Grand Total</b>	<b>2042</b>	<b>100.0%</b>

Data Unavailable: 13

### Commitment Area - Total

Region	Number	Percent
Metro Omaha	959	40.4%
Metro Lincoln	383	16.2%
Southeast	213	9.0%
Northeast	373	15.7%
South Central	318	13.4%
North Central	31	1.3%
Panhandle	64	2.7%
Out of State	5	0.2%
Data Unavailable	25	1.1%
<b>Grand Total</b>	<b>2371</b>	<b>100.0%</b>

### Commitment Area - Males

Region	Number	Percent
Metro Omaha	844	41.1%
Metro Lincoln	320	15.6%
Southeast	185	9.0%
Northeast	323	15.7%
South Central	273	13.3%
North Central	26	1.3%
Panhandle	58	2.8%
Out of State	4	0.2%
Data Unavailable	22	1.1%
<b>Grand Total</b>	<b>2055</b>	<b>100.0%</b>

## New Sentenced Admissions - FY2011 Statistical Reports

### Minimum Sentence

Years	Number	Percent	Cumulative Number	Cumulative Percent
1.00 Yr or Less	666	28.1%	666	28.1%
1.01-2.00 Yrs	786	33.2%	1452	61.2%
2.01-3.00 Yrs	274	11.6%	1726	72.8%
3.01-4.00 Yrs	179	7.5%	1905	80.3%
4.01-5.00 Yrs	111	4.7%	2016	85.0%
5.01-6.00 Yrs	56	2.4%	2072	87.4%
6.01-7.00 Yrs	44	1.9%	2116	89.2%
7.01-8.00 Yrs	35	1.5%	2151	90.7%
8.01-9.00 Yrs	9	0.4%	2160	91.1%
9.01-10.00 Yrs	63	2.7%	2223	93.8%
10.01-11.00 Yrs	2	0.1%	2225	93.8%
11.01-12.00 Yrs	13	0.5%	2238	94.4%
12.01-13.00 Yrs	3	0.1%	2241	94.5%
13.01-14.00 Yrs	6	0.3%	2247	94.8%
14.01-15.00 Yrs	19	0.8%	2266	95.6%
15.01-16.00 Yrs	7	0.3%	2273	95.9%
16.01-17.00 Yrs	1	0.0%	2274	95.9%
17.01-18.00 Yrs	3	0.1%	2277	96.0%
19.01-20.00 Yrs	27	1.1%	2304	97.2%
Over 20 Years	59	2.5%	2363	99.7%
Life	8	0.3%	2371	100.0%

### Maximum Sentence

Years	Number	Percent	Cumulative Number	Cumulative Percent
1.00 Yr or Less	318	13.4%	318	13.4%
1.01-2.00 Yrs	384	16.2%	702	29.6%
2.01-3.00 Yrs	391	16.5%	1093	46.1%
3.01-4.00 Yrs	274	11.6%	1367	57.7%
4.01-5.00 Yrs	324	13.7%	1691	71.3%
5.01-6.00 Yrs	146	6.2%	1837	77.5%
6.01-7.00 Yrs	52	2.2%	1889	79.7%
7.01-8.00 Yrs	73	3.1%	1962	82.7%
8.01-9.00 Yrs	28	1.2%	1990	83.9%
9.01-10.00 Yrs	99	4.2%	2089	88.1%
10.01-11.00 Yrs	15	0.6%	2104	88.7%
11.01-12.00 Yrs	34	1.4%	2138	90.2%
12.01-13.00 Yrs	7	0.3%	2145	90.5%
13.01-14.00 Yrs	15	0.6%	2160	91.1%
14.01-15.00 Yrs	36	1.5%	2196	92.6%
15.01-16.00 Yrs	11	0.5%	2207	93.1%
16.01-17.00 Yrs	4	0.2%	2211	93.3%
17.01-18.00 Yrs	8	0.3%	2219	93.6%
18.01-19.00 Yrs	2	0.1%	2221	93.7%
19.01-20.00 Yrs	40	1.7%	2261	95.4%
Over 20 Years	100	4.2%	2361	99.6%
Life	10	0.4%	2371	100.0%

## Revocations Admissions - FY2011 Statistical Reports

### Age at Admission

Age	Number	Percent	Cumulative Number	Cumulative Percent
15	1	0.4%	1	0.4%
17	6	2.4%	7	2.9%
18	5	2.0%	12	4.9%
19	8	3.3%	20	8.2%
20 - 24	58	23.7%	78	31.8%
25 - 29	51	20.8%	129	52.7%
30 - 34	32	13.1%	161	65.7%
35 - 39	26	10.6%	187	76.3%
40 - 44	28	11.4%	215	87.8%
45 - 49	17	6.9%	232	94.7%
50 - 54	9	3.7%	241	98.4%
55 - 59	3	1.2%	244	99.6%
60 and Over	1	0.4%	245	100.0%

### Average Age at Admission

Age at Admission	Number
31.72	245

### Gender

Gender	Number	Percent
Male	228	93.1%
Female	17	6.9%
<b>Grand Total</b>	<b>245</b>	<b>100.0%</b>

### Race

Race	Number	Percent
WHITE	152	62.0%
BLACK	66	26.9%
HISPANIC	12	4.9%
NATIVE AMERICAN	14	5.7%
ASIAN	1	0.4%
<b>Grand Total</b>	<b>245</b>	<b>100.0%</b>

### Admission Status

Status	Number	Percent
First - Time	119	48.6%
Multiple	126	51.4%
<b>Grand Total</b>	<b>245</b>	<b>100.0%</b>

### Parole Year / Month

Date on Parole	Number	Percent
1996/09	1	0.4%
2003/05	1	0.4%
2004/06	1	0.4%
2005/01	1	0.4%
2005/04	1	0.4%
2008/05	1	0.4%
2008/07	1	0.4%
2008/10	2	0.8%
2008/11	1	0.4%
2008/12	2	0.8%
2009/02	2	0.8%
2009/05	2	0.8%
2009/07	4	1.6%
2009/08	3	1.2%
2009/09	2	0.8%
2009/10	7	2.9%
2009/11	5	2.0%
2009/12	11	4.5%
2010/01	12	4.9%
2010/02	12	4.9%
2010/03	14	5.7%
2010/04	9	3.7%
2010/05	9	3.7%
2010/06	15	6.1%
2010/07	9	3.7%
2010/08	12	4.9%
2010/09	22	9.0%
2010/10	14	5.7%
2010/11	10	4.1%
2010/12	15	6.1%
2011/01	9	3.7%
2011/02	9	3.7%
2011/03	9	3.7%
2011/04	7	2.9%
2011/05	5	2.0%
2011/06	5	2.0%
<b>Grand Total</b>	<b>245</b>	<b>100.0%</b>



## Revocations Admissions - FY2011 Statistical Reports

### Most Serious Offense / FEMALE

Offense Category	Number	Percent
VIOL OF FINANCIAL TRANS DEVICE	2	11.8%
THEFT BY SHOPLIFTING	1	5.9%
THEFT BY DECEPTION	3	17.6%
POS CNTRL SUB EXCEPT MARIJUANA	2	11.8%
MANU/DIST/DEL/DISP OR POSS W/I	2	11.8%
FORGERY 2ND DEGREE	1	5.9%
DRIVING WHILE INTOXICATED	1	5.9%
DRIVING UNDER INFLUENCE/INJURY	1	5.9%
CHILD ABUSE	1	5.9%
BURGLARY	1	5.9%
BAD CHECK MORE THAN \$1000	1	5.9%
ACCESSORY TO A FELONY	1	5.9%
<b>Grand Total</b>	<b>17</b>	<b>100.0%</b>

### Most Serious Offense / MALE

Offense Category	Number	Percent
POS CNTRL SUB EXCEPT MARIJUANA	21	9.2%
TERRORISTIC THREATS	5	2.2%
THEFT BY DECEPTION	4	1.8%
BURGLARY	36	15.8%
OPERATE MOTOR VEH/AVOID ARREST	6	2.6%
CRIMINAL MISCHIEF	3	1.3%
THEFT BY UNLWFL TAKING OR DISP	18	7.9%
FORGERY 2ND DEGREE	5	2.2%
ROBBERY	28	12.3%
DRIVING WHILE INTOXICATED	9	3.9%
VIOL OF FINANCIAL TRANS DEVICE	5	2.2%
ACCESSORY TO A FELONY	2	0.9%
LEAVE SCENE OF INJURY ACCIDENT	1	0.4%
THEFT BY SHOPLIFTING	4	1.8%
CRIMINAL IMPERSONATION	1	0.4%
DRIVING UNDER REVOKED LICENSE	14	6.1%
BAD CHECK MORE THAN \$1000	1	0.4%
MANU/DIST/DEL/DISP OR POSS W/I	19	8.3%
ASSAULT BY A CONFINED PERSON	2	0.9%
THEFT BY RECEIVING STOLEN PROP	20	8.8%
BAD CHECK \$75-\$300	2	0.9%
POSSESSION OF EPHEDRINE	1	0.4%
CRIMINAL NON-SUPPORT	2	0.9%
BAD CK \$300-\$1000 & MULT VIOL	2	0.9%
ASSAULT 3RD DEGREE	1	0.4%
USE DEADLY WEAP TO COMMIT FEL	1	0.4%
MURDER 2ND DEGREE	1	0.4%
ASSAULT 1ST DEGREE	4	1.8%
ESCAPE	1	0.4%
MANSLAUGHTER	1	0.4%
THEFT	1	0.4%
UNLAWFUL DISCHARGE OF FIREARM	1	0.4%
ASSAULT 2ND DEGREE	2	0.9%
DOMESTIC ASSAULT	1	0.4%
ARSON 1ST DEGREE	1	0.4%
FORGERY 1ST DEGREE	1	0.4%
POS FIREARM BY FUGITIVE/FELON	1	0.4%
<b>Grand Total</b>	<b>228</b>	<b>100.0%</b>

## Revocations Admissions - FY2011 Statistical Reports

### Most Serious Offense Category

Offense Category	Number	Percent
Arson	1	0.4%
Assault	16	6.5%
Burglary	37	15.1%
Drugs	45	18.4%
Fraud	21	8.6%
Homicide	2	0.8%
Morals	2	0.8%
Motor Vehicle	32	13.1%
Other	7	2.9%
Robbery	28	11.4%
Theft	51	20.8%
Weapons	3	1.2%
<b>Grand Total</b>	<b>245</b>	<b>100.0%</b>

### By Avg Min & Max Sentences

(Life set to 10-year average of 19.37 Yrs)

Avg MIN Sentence Mo's	Avg MAX Sentence Mo's	Number
56.72	109.26	245

### County of Commitment

County	Number	Percent
ADAMS	2	0.8%
BOX BUTTE	2	0.8%
BUFFALO	6	2.4%
BURT	2	0.8%
BUTLER	2	0.8%
CASS	1	0.4%
CLAY	1	0.4%
COLFAX	1	0.4%
CUMING	2	0.8%
DAKOTA	1	0.4%
DAWES	1	0.4%
DAWSON	3	1.2%
DODGE	8	3.3%
DOUGLAS	80	32.7%
GAGE	3	1.2%
HALL	12	4.9%
HAMILTON	1	0.4%
HARLAN	1	0.4%
JEFFERSON	3	1.2%
LANCASTER	58	23.7%
LINCOLN	3	1.2%
MADISON	4	1.6%
NEMAHA	1	0.4%
OTOE	1	0.4%
PHELPS	1	0.4%
PLATTE	10	4.1%
RED WILLOW	1	0.4%
RICHARDSON	1	0.4%
SALINE	2	0.8%
SARPY	10	4.1%
SAUNDERS	5	2.0%
SCOTTS BLUFF	6	2.4%
SEWARD	3	1.2%
THURSTON	1	0.4%
WASHINGTON	4	1.6%
YORK	2	0.8%
<b>Grand Total</b>	<b>245</b>	<b>100.0%</b>

## Revocations Admissions - FY2011 Statistical Reports

### Minimum Sentence

Years	Number	Percent	Cumulative Number	Cumulative Percent
1 Yr or Less	4	1.6%	4	1.6%
1.01-2.00 Yrs	64	26.1%	68	27.8%
2.01-3.00 Yrs	35	14.3%	103	42.0%
3.01-4.00 Yrs	38	15.5%	141	57.6%
4.01-5.00 Yrs	30	12.2%	171	69.8%
5.01-6.00 Yrs	10	4.1%	181	73.9%
6.01-7.00 Yrs	15	6.1%	196	80.0%
7.01-8.00 Yrs	8	3.3%	204	83.3%
8.01-9.00 Yrs	9	3.7%	213	86.9%
9.01-10.00 Yrs	4	1.6%	217	88.6%
10.01-11.00 Yrs	5	2.0%	222	90.6%
11.01-12.00 Yrs	4	1.6%	226	92.2%
12.01-13.00 Yrs	2	0.8%	228	93.1%
13.01-14.00 Yrs	3	1.2%	231	94.3%
14.01-15.00 Yrs	2	0.8%	233	95.1%
15.01-16.00 Yrs	4	1.6%	237	96.7%
16.01-17.00 Yrs	3	1.2%	240	98.0%
18.01-19.00 Yrs	1	0.4%	241	98.4%
20+ Years	4	1.6%	245	100.0%

### Maximum Sentence

Years	Number	Percent	Cumulative Number	Cumulative Percent
1.01-2.00 Yrs	1	0.4%	1	0.4%
2.01-3.00 Yrs	14	5.7%	15	6.1%
3.01-4.00 Yrs	25	10.2%	40	16.3%
4.01-5.00 Yrs	32	13.1%	72	29.4%
5.01-6.00 Yrs	36	14.7%	108	44.1%
6.01-7.00 Yrs	16	6.5%	124	50.6%
7.01-8.00 Yrs	14	5.7%	138	56.3%
8.01-9.00 Yrs	19	7.8%	157	64.1%
9.01-10.00 Yrs	6	2.4%	163	66.5%
10.01-11.00 Yrs	18	7.3%	181	73.9%
11.01-12.00 Yrs	6	2.4%	187	76.3%
12.01-13.00 Yrs	7	2.9%	194	79.2%
13.01-14.00 Yrs	4	1.6%	198	80.8%
14.01-15.00 Yrs	6	2.4%	204	83.3%
15.01-16.00 Yrs	6	2.4%	210	85.7%
17.01-18.00 Yrs	3	1.2%	213	86.9%
18.01-19.00 Yrs	5	2.0%	218	89.0%
19.01-20.00 Yrs	3	1.2%	221	90.2%
20+ Years	23	9.4%	244	99.6%
Life	1	0.4%	245	100.0%

## Evaluator / Safekeeper Admissions - FY2011 Statistical Reports

### Age at Admission

Age	Number	Percent	Cumulative Number	Cumulative Percent
15	1	0.5%	1	0.5%
16	1	0.5%	2	1.0%
17	4	2.0%	6	3.0%
18	5	2.5%	11	5.4%
19	10	5.0%	21	10.4%
20 - 24	42	20.8%	63	31.2%
25 - 29	28	13.9%	91	45.0%
30 - 34	29	14.4%	120	59.4%
35 - 39	24	11.9%	144	71.3%
40 - 44	17	8.4%	161	79.7%
45 - 49	14	6.9%	175	86.6%
50 - 54	14	6.9%	189	93.6%
55 - 59	5	2.5%	194	96.0%
60 and Over	8	4.0%	202	100.0%

### Average Age at Admission

Age at Admission	# of Inmates
34.05	202

### Gender

Gender	Number	Percent
Male	160	79.2%
Female	42	20.8%
<b>Grand Total</b>	<b>202</b>	<b>100.0%</b>

### Race

Race	Number	Percent
White	159	78.7%
Hispanic	17	8.4%
Native American	11	5.4%
Black	8	4.0%
Other	5	2.5%
Data Unavailable	1	0.5%
Asian	1	0.5%
<b>Grand Total</b>	<b>202</b>	<b>100.0%</b>

### Status

Status	Number	Percent
County Safekeeper	134	66.3%
Evaluator	47	23.3%
Federal Safekeeper	19	9.4%
Data Unavailable	2	1.0%
<b>Grand Total</b>	<b>202</b>	<b>100.0%</b>

### Admissions By Month

Month/Year	# of Inmates	Percent
2010/07	31	15.3%
2010/08	14	6.9%
2010/09	19	9.4%
2010/10	10	5.0%
2010/11	17	8.4%
2010/12	16	7.9%
2011/01	13	6.4%
2011/02	15	7.4%
2011/03	11	5.4%
2011/04	14	6.9%
2011/05	21	10.4%
2011/06	21	10.4%
<b>Grand Total</b>	<b>202</b>	<b>100.0%</b>

### Commitment Area

Region	Number	Percent
Metro Omaha	9	4.5%
Metro Lincoln	2	1.0%
Southeast	54	26.7%
Northeast	69	34.2%
South Central	18	8.9%
North Central	10	5.0%
Panhandle	12	5.9%
Out of State	1	0.5%
Data Unavailable	27	13.4%
<b>Grand Total</b>	<b>202</b>	<b>100.0%</b>

## WEC Admissions - FY2011 Statistical Reports

### Probationer Age at Admission

Age	Number	Percent	Cumulative Number	Cumulative Percent
16	1	0.7%	1	0.7%
17	10	7.2%	11	8.0%
18	22	15.9%	33	23.9%
19	23	16.7%	56	40.6%
20 - 24	53	38.4%	109	79.0%
25 - 29	20	14.5%	129	93.5%
30 - 34	3	2.2%	132	95.7%
35 - 39	3	2.2%	135	97.8%
45 - 49	2	1.4%	137	99.3%
Data Unavailable	1	0.7%	138	100.0%

### Probationers Average Age at Admission

Age at Admission	# of Probationers
22.15	138

### Probationer Gender

Gender	Number	Percent
Male	119	86.2%
Female	19	13.8%
<b>Grand Total</b>	<b>138</b>	<b>100.0%</b>

### Probationer Race

Race	Number	Percent
White	100	72.5%
Hispanic	18	13.0%
Black	14	10.1%
American Indian	4	2.9%
Asian	1	0.7%
Other	1	0.7%
<b>Grand Total</b>	<b>138</b>	<b>100.0%</b>

### Probationer Admissions By Month

Month/Year	# of Probationers	Percent
2010/07	13	9.4%
2010/08	21	15.2%
2010/09	8	5.8%
2010/10	10	7.2%
2010/11	10	7.2%
2010/12	11	8.0%
2011/01	9	6.5%
2011/02	9	6.5%
2011/03	12	8.7%
2011/04	13	9.4%
2011/05	13	9.4%
2011/06	9	6.5%
<b>Grand Total</b>	<b>138</b>	<b>100.0%</b>

### Probationer Most Serious Offense Category

Offense Category	# of Probationers	Percent
Burglary	45	32.6%
Drugs	40	29.0%
Theft	19	13.8%
Other	8	5.8%
Robbery	7	5.1%
Fraud	6	4.3%
Assault	4	2.9%
Motor Vehicle	4	2.9%
Weapons	4	2.9%
Unknown	1	0.7%
<b>Grand Total</b>	<b>138</b>	<b>100.0%</b>

## WEC Admissions - FY2011 Statistical Reports

### Probationer County of Commitment

County	Number	Percent
ADAMS	6	4.3%
BANNER	1	0.7%
BUFFALO	8	5.8%
CHEYENNE	4	2.9%
COLFAX	4	2.9%
CUMING	1	0.7%
DAKOTA	4	2.9%
DAWSON	11	8.0%
DODGE	3	2.2%
DOUGLAS	18	13.0%
GAGE	7	5.1%
GARDEN	1	0.7%
GOSPER	2	1.4%
HALL	12	8.7%
HAMILTON	3	2.2%
HOLT	1	0.7%
KEARNEY	1	0.7%
KIMBALL	1	0.7%
LANCASTER	5	3.6%
LINCOLN	4	2.9%
LOUP	1	0.7%
MADISON	5	3.6%
MERRICK	1	0.7%
MORRILL	1	0.7%
NEMAHA	2	1.4%
OTOE	2	1.4%
PHELPS	3	2.2%
PIERCE	1	0.7%
PLATTE	1	0.7%
RED WILLOW	4	2.9%
SALINE	1	0.7%
SARPY	2	1.4%
SCOTTS BLUFF	10	7.2%
SEWARD	2	1.4%
STANTON	1	0.7%
THAYER	3	2.2%
WASHINGTON	1	0.7%
<b>Grand Total</b>	<b>138</b>	<b>100.0%</b>

### INMATE Admissions (not probationer)

<b># of Inmates</b>
368

## Institutional Releases - FY2011 Statistical Reports

### Age at Admission

Age	Number	Percent	Cumulative Number	Cumulative Percent
15	1	0.0%	1	0.0%
16	11	0.4%	12	0.5%
17	32	1.3%	44	1.8%
18	62	2.5%	106	4.3%
19	119	4.8%	225	9.1%
20 - 24	564	22.8%	789	31.9%
25 - 29	424	17.1%	1213	49.0%
30 - 34	367	14.8%	1580	63.9%
35 - 39	280	11.3%	1860	75.2%
40 - 44	253	10.2%	2113	85.4%
45 - 49	199	8.0%	2312	93.5%
50 - 54	96	3.9%	2408	97.4%
55 - 59	30	1.2%	2438	98.6%
60 and Over	35	1.4%	2473	100.0%

### Average Age at Admission

Age at Admission	# of Inmates
32.38	2473

### Race

Race	Number	Percent
White	1371	55.4%
Black	607	24.5%
Hispanic	334	13.5%
Native American	115	4.7%
Other	24	1.0%
Asian	19	0.8%
Hawaiian / Pacific Islander	2	0.1%
Data Unavailable	1	0.0%
<b>Grand Total</b>	<b>2473</b>	<b>100.0%</b>

### Release Type\* (by gender)

(\*this report counts twice inmates that paroled, revoked, and then discharged)

Release Type	Females	% of Females	Males	% of Males	Total	% of Total
Mandatory Discharge	147	43.0%	1077	50.0%	1224	49.0%
Parole	192	56.1%	1059	49.1%	1251	50.1%
Deceased	2	0.6%	13	0.6%	15	0.6%
Other			3	0.1%	3	0.1%
Case Dismissed			1	0.0%	1	0.0%
Escape	1	0.3%			1	0.0%
Expiration of Sentence			1	0.0%	1	0.0%
Transfer			1	0.0%	1	0.0%
<b>Grand Total</b>	<b>342</b>	<b>100.0%</b>	<b>2155</b>	<b>100.0%</b>	<b>2497</b>	<b>100.0%</b>

### Admission Status

Status	Number	Percent
First - Time	1538	62.2%
Multiple	931	37.6%
Interstate Transfer	4	0.2%
<b>Grand Total</b>	<b>2473</b>	<b>100.0%</b>

### Avg Min & Max Sentence

(Life set to 10-year average of 19.37 Yrs)

Avg MIN Sentence Mo's	Avg MAX Sentence Mo's	# of Inmates
36.16	66.20	2473

### Average Length of Stay

Gender	Years	Months	Days	# of Inmates
Male	2.08	24.97	760	2135
Female	1.28	15.31	465	338
<b>Grand Total</b>	<b>1.97</b>	<b>23.65</b>	<b>719</b>	<b>2473</b>

## Institutional Releases - FY2011 Statistical Reports

### Length of Stay

Month/Year	Number	Percent	Cumulative Number	Cumulative Percent
0 - 6 Months	587	23.7%	587	23.7%
7 - 12 Months	529	21.4%	1116	45.1%
13 - 18 Months	407	16.5%	1523	61.6%
19 - 24 Months	250	10.1%	1773	71.7%
25 - 30 Months	89	3.6%	1862	75.3%
31 - 36 Months	200	8.1%	2062	83.4%
37 - 42 Months	67	2.7%	2129	86.1%
43 - 48 Months	48	1.9%	2177	88.0%
49 - 54 Months	60	2.4%	2237	90.5%
55 - 60 Months	45	1.8%	2282	92.3%
5.01 - 6.00 Yrs	46	1.9%	2328	94.1%
6.01 - 7.00 Yrs	31	1.3%	2359	95.4%
7.01 - 8.00 Yrs	27	1.1%	2386	96.5%
8.01 - 9.00 Yrs	15	0.6%	2401	97.1%
9.01 - 10.00 Yrs	22	0.9%	2423	98.0%
10.01 - 11.00 Yrs	5	0.2%	2428	98.2%
11.01 - 12.00 Yrs	9	0.4%	2437	98.5%
12.01 - 13.00 Yrs	5	0.2%	2442	98.7%
13.01 - 14.00 Yrs	3	0.1%	2445	98.9%
14.01 - 15.00 Yrs	7	0.3%	2452	99.2%
15.01 - 16.00 Yrs	2	0.1%	2454	99.2%
16.01 - 17.00 Yrs	6	0.2%	2460	99.5%
17.01 - 18.00 Yrs	4	0.2%	2464	99.6%
18.01 - 19.00 Yrs	1	0.0%	2465	99.7%
19.01 - 20.00 Yrs	2	0.1%	2467	99.8%
Over 20 Years	6	0.2%	2473	100.0%

### Most Serious Offense Category

Offense Category	# of Inmates	Percent
Drugs	525	21.3%
Assault	344	13.9%
Motor Vehicle	340	13.8%
Theft	319	12.9%
Burglary	228	9.2%
Sex Offenses	204	8.3%
Fraud	125	5.1%
Robbery	123	5.0%
Other	106	4.3%
Weapons	55	2.2%
Morals	35	1.4%
Homicide	29	1.2%
Restraint	18	0.7%
Arson	15	0.6%
<b>Grand Total</b>	<b>2466</b>	<b>100.0%</b>

Data Unavailable: 7



## Institutional Releases - FY2011 Statistical Reports

### Minimum Sentence

Years	Number	Percent	Cumulative Number	Cumulative Percent
1.00 Yr or Less	690	27.9%	690	27.9%
1.01-2.00 Yrs	850	34.4%	1540	62.3%
2.01-3.00 Yrs	297	12.0%	1837	74.3%
3.01-4.00 Yrs	214	8.7%	2051	82.9%
4.01-5.00 Yrs	106	4.3%	2157	87.2%
5.01-6.00 Yrs	67	2.7%	2224	89.9%
6.01-7.00 Yrs	40	1.6%	2264	91.5%
7.01-8.00 Yrs	45	1.8%	2309	93.4%
8.01-9.00 Yrs	15	0.6%	2324	94.0%
9.01-10.00 Yrs	54	2.2%	2378	96.2%
10.01-11.00 Yrs	8	0.3%	2386	96.5%
11.01-12.00 Yrs	18	0.7%	2404	97.2%
12.01-13.00 Yrs	8	0.3%	2412	97.5%
13.01-14.00 Yrs	5	0.2%	2417	97.7%
14.01-15.00 Yrs	15	0.6%	2432	98.3%
15.01-16.00 Yrs	3	0.1%	2435	98.5%
16.01-17.00 Yrs	4	0.2%	2439	98.6%
17.01-18.00 Yrs	3	0.1%	2442	98.7%
18.01-19.00 Yrs	1	0.0%	2443	98.8%
19.01-20.00 Yrs	14	0.6%	2457	99.4%
Over 20 Years	12	0.5%	2469	99.8%
Life	3	0.1%	2472	100.0%
Death	1	0.0%	2473	100.0%

### Maximum Sentence

Years	Number	Percent	Cumulative Number	Cumulative Percent
1.00 Yr or Less	312	12.6%	312	12.6%
1.01-2.00 Yrs	394	15.9%	706	28.5%
2.01-3.00 Yrs	412	16.7%	1118	45.2%
3.01-4.00 Yrs	319	12.9%	1437	58.1%
4.01-5.00 Yrs	345	14.0%	1782	72.1%
5.01-6.00 Yrs	151	6.1%	1933	78.2%
6.01-7.00 Yrs	54	2.2%	1987	80.3%
7.01-8.00 Yrs	86	3.5%	2073	83.8%
8.01-9.00 Yrs	37	1.5%	2110	85.3%
9.01-10.00 Yrs	100	4.0%	2210	89.4%
10.01-11.00 Yrs	18	0.7%	2228	90.1%
11.01-12.00 Yrs	40	1.6%	2268	91.7%
12.01-13.00 Yrs	11	0.4%	2279	92.2%
13.01-14.00 Yrs	19	0.8%	2298	92.9%
14.01-15.00 Yrs	29	1.2%	2327	94.1%
15.01-16.00 Yrs	13	0.5%	2340	94.6%
16.01-17.00 Yrs	11	0.4%	2351	95.1%
17.01-18.00 Yrs	6	0.2%	2357	95.3%
18.01-19.00 Yrs	10	0.4%	2367	95.7%
19.01-20.00 Yrs	39	1.6%	2406	97.3%
Over 20 Years	62	2.5%	2468	99.8%
Life	4	0.2%	2472	100.0%
Death	1	0.0%	2473	100.0%

## Evaluator / Safekeeper Releases - FY2011 Statistical Reports

### Age at Admission

Age	Number	Percent	Cumulative Number	Cumulative Percent
16	1	0.5%	1	0.5%
17	4	2.1%	5	2.6%
18	5	2.6%	10	5.1%
19	8	4.1%	18	9.2%
20 - 24	46	23.6%	64	32.8%
25 - 29	28	14.4%	92	47.2%
30 - 34	26	13.3%	118	60.5%
35 - 39	19	9.7%	137	70.3%
40 - 44	16	8.2%	153	78.5%
45 - 49	12	6.2%	165	84.6%
50 - 54	14	7.2%	179	91.8%
55 - 59	6	3.1%	185	94.9%
60 and Over	10	5.1%	195	100.0%

### Average Age at Admission

Age at Admission	# of Inmates
34.29	195

### Age at Release

Age	Number	Percent	Cumulative Number	Cumulative Percent
16	1	0.5%	1	0.5%
17	2	1.0%	3	1.5%
18	6	3.1%	9	4.6%
19	8	4.1%	17	8.7%
20 - 24	46	23.6%	63	32.3%
25 - 29	27	13.8%	90	46.2%
30 - 34	28	14.4%	118	60.5%
35 - 39	18	9.2%	136	69.7%
40 - 44	16	8.2%	152	77.9%
45 - 49	11	5.6%	163	83.6%
50 - 54	16	8.2%	179	91.8%
55 - 59	5	2.6%	184	94.4%
60 and Over	11	5.6%	195	100.0%

### Average Age at Release

Age at Release	# of Inmates
34.46	195

### Average Length of Stay

Years	Months	Days	# of Inmates
0.17	2.05	62	195

### Institutional Release Date

Year/Month	Number	Percent
2010/07	24	12.3%
2010/08	19	9.7%
2010/09	11	5.6%
2010/10	18	9.2%
2010/11	14	7.2%
2010/12	13	6.7%
2011/01	14	7.2%
2011/02	17	8.7%
2011/03	14	7.2%
2011/04	14	7.2%
2011/05	23	11.8%
2011/06	14	7.2%
<b>Grand Total</b>	<b>195</b>	<b>100.0%</b>

### Institutional Release Type

Type	Number	Percent
MANDATORY DISCHARGE	162	83.1%
EXPIRATION OF SENTENCE	29	14.9%
DISCHARGE - INS	2	1.0%
OTHER	2	1.0%
<b>Grand Total</b>	<b>195</b>	<b>100.0%</b>

### Race

Race	Number	Percent
White	160	82.1%
Hispanic	15	7.7%
Native American	8	4.1%
Black	7	3.6%
Other	4	2.1%
Asian	1	0.5%
<b>Grand Total</b>	<b>195</b>	<b>100.0%</b>

### Gender

Gender	Number	Percent
Male	149	76.4%
Female	46	23.6%
<b>Grand Total</b>	<b>195</b>	<b>100.0%</b>

### Status

Status	Number	Percent
County Safekeeper	145	74.4%
Evaluator	46	23.6%
Federal Safekeeper	4	2.1%
<b>Grand Total</b>	<b>195</b>	<b>100.0%</b>

## Evaluator / Safekeeper Releases - FY2011 Statistical Reports

### Commitment Area

Region	Number	Percent
Metro Omaha	8	4.1%
Metro Lincoln	3	1.5%
Southeast	53	27.2%
Northeast	80	41.0%
South Central	22	11.3%
North Central	8	4.1%
Panhandle	11	5.6%
Out of State	1	0.5%
Data Unavailable	9	4.6%
<b>Grand Total</b>	<b>195</b>	<b>100.0%</b>

### Length of Stay in Institution

Months	Number	Percent	Cumulative Number	Cumulative Percent
0 - 1 Month	78	40.0%	78	40.0%
2 Months	29	14.9%	107	54.9%
3 Months	41	21.0%	148	75.9%
4 Months	24	12.3%	172	88.2%
5 Months	13	6.7%	185	94.9%
6 Months	3	1.5%	188	96.4%
7 - 12 Months	6	3.1%	194	99.5%
13 - 18 Months	1	0.5%	195	100.0%

## WEC Releases - FY2011 Statistical Reports

### Probationer Age at Admission

Age	Number	Percent	Cumulative Number	Cumulative Percent
16	2	1.2%	2	1.2%
17	8	4.7%	10	5.9%
18	31	18.3%	41	24.3%
19	28	16.6%	69	40.8%
20 - 24	70	41.4%	139	82.2%
25 - 29	19	11.2%	158	93.5%
30 - 34	5	3.0%	163	96.4%
35 - 39	3	1.8%	166	98.2%
40 - 44	1	0.6%	167	98.8%
45 - 49	2	1.2%	169	100.0%

### Probationer Average Age at Admission

Age at Admission	# of Probationers
22.24	169

### Probationer Age at Release

Age	Number	Percent	Cumulative Number	Cumulative Percent
16	1	0.6%	1	0.6%
17	7	4.1%	8	4.7%
18	21	12.4%	29	17.2%
19	29	17.2%	58	34.3%
20 - 24	78	46.2%	136	80.5%
25 - 29	20	11.8%	156	92.3%
30 - 34	6	3.6%	162	95.9%
35 - 39	3	1.8%	165	97.6%
40 - 44	1	0.6%	166	98.2%
45 - 49	2	1.2%	168	99.4%
Data Unavailable	1	0.6%	169	100.0%

### Probationer Average Age at Release

Age at Admission	# of Probationers
22.61	169

### Probationer Average Length of Stay

Years	Months	Days	# of Probationers
0.37	4.47	135	169

### Probationer Release Date

Year/Month	Number	Percent
2010/07	12	7.1%
2010/08	19	11.2%
2010/09	19	11.2%
2010/10	18	10.7%
2010/11	19	11.2%
2010/12	9	5.3%
2011/01	23	13.6%
2011/02	8	4.7%
2011/03	7	4.1%
2011/04	11	6.5%
2011/05	12	7.1%
2011/06	12	7.1%
<b>Grand Total</b>	<b>169</b>	<b>100.0%</b>

### Probationer Release Type

Type	Number	Percent
WEC RLSE-SUCCESSFUL	106	62.7%
WEC RLSE-REMOVE-PROGRM FAILURE	35	20.7%
WEC RLSE-GUARDED	23	13.6%
WEC RLSE-MEDICAL/MENTL HEALTH	2	1.2%
WEC RLSE-REMOVAL VOLUNTARY	2	1.2%
WEC RLSE-ABSCOND	1	0.6%
<b>Grand Total</b>	<b>169</b>	<b>100.0%</b>

### Probationer Race

Race	Number	Percent
White	125	74.0%
Black	22	13.0%
Hispanic	17	10.1%
Native American	3	1.8%
Other	1	0.6%
Asian	1	0.6%
<b>Grand Total</b>	<b>169</b>	<b>100.0%</b>

### Probationer Gender

Gender	Number	Percent
Male	152	89.9%
Female	17	10.1%
<b>Grand Total</b>	<b>169</b>	<b>100.0%</b>

## WEC Releases - FY2011 Statistical Reports

### Probationer County of Commitment

County	Number	Percent
ADAMS	6	3.6%
BUFFALO	12	7.1%
BUTLER	4	2.4%
CHEYENNE	3	1.8%
CLAY	1	0.6%
COLFAX	2	1.2%
DAKOTA	3	1.8%
DAWSON	10	5.9%
DODGE	7	4.1%
DOUGLAS	19	11.2%
GAGE	7	4.1%
GARDEN	1	0.6%
GOSPER	1	0.6%
HALL	15	8.9%
HAMILTON	6	3.6%
HOLT	1	0.6%
JEFFERSON	2	1.2%
JOHNSON	1	0.6%
KIMBALL	1	0.6%
LANCASTER	11	6.5%
LINCOLN	4	2.4%
MADISON	8	4.7%
MERRICK	4	2.4%
MORRILL	1	0.6%
NANCE	2	1.2%
OTOE	1	0.6%
PAWNEE	1	0.6%
PHELPS	1	0.6%
PIERCE	1	0.6%
PLATTE	2	1.2%
RED WILLOW	3	1.8%
RICHARDSON	4	2.4%
SALINE	1	0.6%
SARPY	2	1.2%
SAUNDERS	6	3.6%
SCOTTS BLUFF	6	3.6%
SEWARD	3	1.8%
SHERIDAN	1	0.6%
STANTON	1	0.6%
THAYER	2	1.2%
WASHINGTON	2	1.2%
YORK	1	0.6%
<b>Grand Total</b>	<b>169</b>	<b>100.0%</b>

### Probationer Length of Stay in Institution

Months	Number	Percent	Cumulative Number	Cumulative Percent
0 - 1 Month	8	4.7%	8	4.7%
2 Months	13	7.7%	21	12.4%
3 Months	5	3.0%	26	15.4%
4 Months	5	3.0%	31	18.3%
5 Months	105	62.1%	136	80.5%
6 Months	32	18.9%	168	99.4%
7 - 12 Months	1	0.6%	169	100.0%

### INMATE Releases (not probationer)

# of Inmates
67

## Community Corrections Admissions - FY2011 Statistical Reports

### Age at Admission to Prison

Age at Admission	# of Inmates	Percent
16	2	0.2%
17	8	0.6%
18	14	1.1%
19	54	4.2%
20 - 24	285	22.4%
25 - 29	226	17.8%
30 - 34	177	13.9%
35 - 39	144	11.3%
40 - 44	136	10.7%
45 - 49	117	9.2%
50 - 54	61	4.8%
55 - 59	22	1.7%
60 and Over	25	2.0%
<b>Grand Total</b>	<b>1271</b>	<b>100.0%</b>

### Average Age at Admission to Prison

Age at Admission	# of Inmates
33.48	1271

### Gender

Gender	Number	Percent
Female	191	15.0%
Male	1080	85.0%
<b>Grand Total</b>	<b>1271</b>	<b>100.0%</b>

### Race

Race	Number	Percent
WHITE	770	60.6%
BLACK	343	27.0%
HISPANIC	94	7.4%
NATIVE AMERICAN	42	3.3%
ASIAN	12	0.9%
OTHER	7	0.6%
HAWAIIAN / PACIFIC ISLANDER	2	0.2%
DATA UNAVAILABLE	1	0.1%
<b>Grand Total</b>	<b>1271</b>	<b>100.0%</b>

### Status

Status	Number	Percent
First - Time	751	59.1%
Multiple	519	40.8%
Interstate Transfer	1	0.1%
<b>Grand Total</b>	<b>1271</b>	<b>100.0%</b>

### Most Serious Offense Category

Offense Arrest Code	# of Inmates	Percent
Drugs	281	22.1%
Motor Vehicle	221	17.4%
Theft	186	14.6%
Assault	149	11.7%
Burglary	135	10.6%
Robbery	72	5.7%
Fraud	68	5.4%
Other	54	4.2%
Sex Offenses	34	2.7%
Weapons	33	2.6%
Homicide	19	1.5%
Arson	8	0.6%
Restraint	6	0.5%
Morals	5	0.4%
<b>Grand Total</b>	<b>1271</b>	<b>100.0%</b>

### Admissions to Re-Entry Furlough Program

Record Center	Number	Percent
CCL	144	69.6%
CCO	64	30.9%
<b>Grand Total</b>	<b>208</b>	<b>100.0%</b>

## Community Corrections Admissions - FY2011 Statistical Reports

### Minimum Sentence

Years	Number	Percent	Cumulative Number	Cumulative Percent
1 Yr or Less	266	20.9%	266	20.9%
1.01-2.00 Yrs	384	30.2%	650	51.1%
2.01-3.00 Yrs	173	13.6%	823	64.8%
3.01-4.00 Yrs	122	9.6%	945	74.4%
4.01-5.00 Yrs	86	6.8%	1031	81.1%
5.01-6.00 Yrs	50	3.9%	1081	85.1%
6.01-7.00 Yrs	25	2.0%	1106	87.0%
7.01-8.00 Yrs	33	2.6%	1139	89.6%
8.01-9.00 Yrs	15	1.2%	1154	90.8%
9.01-10.00 Yrs	39	3.1%	1193	93.9%
10.01-11.00 Yrs	6	0.5%	1199	94.3%
11.01-12.00 Yrs	11	0.9%	1210	95.2%
12.01-13.00 Yrs	5	0.4%	1215	95.6%
13.01-14.00 Yrs	7	0.6%	1222	96.1%
14.01-15.00 Yrs	12	0.9%	1234	97.1%
15.01-16.00 Yrs	3	0.2%	1237	97.3%
16.01-17.00 Yrs	4	0.3%	1241	97.6%
17.01-18.00 Yrs	3	0.2%	1244	97.9%
18.01-19.00 Yrs	3	0.2%	1247	98.1%
19.01-20.00 Yrs	10	0.8%	1257	98.9%
20+ Years	14	1.1%	1271	100.0%

### Maximum Sentence

Years	Number	Percent	Cumulative Number	Cumulative Percent
1 Yr or Less	85	6.7%	85	6.7%
1.01-2.00 Yrs	183	14.4%	268	21.1%
2.01-3.00 Yrs	206	16.2%	474	37.3%
3.01-4.00 Yrs	160	12.6%	634	49.9%
4.01-5.00 Yrs	153	12.0%	787	61.9%
5.01-6.00 Yrs	95	7.5%	882	69.4%
6.01-7.00 Yrs	37	2.9%	919	72.3%
7.01-8.00 Yrs	64	5.0%	983	77.3%
8.01-9.00 Yrs	25	2.0%	1008	79.3%
9.01-10.00 Yrs	61	4.8%	1069	84.1%
10.01-11.00 Yrs	12	0.9%	1081	85.1%
11.01-12.00 Yrs	39	3.1%	1120	88.1%
12.01-13.00 Yrs	9	0.7%	1129	88.8%
13.01-14.00 Yrs	13	1.0%	1142	89.9%
14.01-15.00 Yrs	22	1.7%	1164	91.6%
15.01-16.00 Yrs	8	0.6%	1172	92.2%
16.01-17.00 Yrs	3	0.2%	1175	92.4%
17.01-18.00 Yrs	7	0.6%	1182	93.0%
19.01-20.00 Yrs	30	2.4%	1212	95.4%
20+ Years	58	4.6%	1270	99.9%
Life	1	0.1%	1271	100.0%

## Parole Admissions - FY2011 Statistical Reports

### Age at Release to Parole

Age	Number	Percent	Cumulative Number	Cumulative Percent
16	1	0.1%	1	0.1%
17	2	0.2%	3	0.2%
18	4	0.3%	7	0.6%
19	23	1.8%	30	2.4%
20 - 24	237	19.0%	267	21.4%
25 - 29	239	19.1%	506	40.5%
30 - 34	197	15.8%	703	56.2%
35 - 39	166	13.3%	869	69.5%
40 - 44	138	11.0%	1007	80.6%
45 - 49	124	9.9%	1131	90.5%
50 - 54	83	6.6%	1214	97.1%
55 - 59	22	1.8%	1236	98.9%
60 and Over	14	1.1%	1250	100.0%
<b>Grand Total</b>	<b>1250</b>	<b>100.0%</b>	<b>1250</b>	<b>100.0%</b>

Data Unavailable: 1

### Average Age at Admission to Prison

Age at Admission	# of Inmates
32.75	1251

### Avg Age at Release to Parole

Age at Release
34.75

### Gender

Gender	Number	Percent
Male	1059	84.7%
Female	192	15.3%
<b>Grand Total</b>	<b>1251</b>	<b>100.0%</b>

### Race

Race	Number	Percent
White	718	57.4%
Black	277	22.1%
Hispanic	181	14.5%
Native American	44	3.5%
Other	17	1.4%
Asian	12	1.0%
Data Unavailable	1	0.1%
Hawaiian / Pacific Islander	1	0.1%
<b>Grand Total</b>	<b>1251</b>	<b>100.0%</b>

### Avg Min & Max Sentence

(Life set to 10-year average of 19.37 Yrs)

Avg MIN Sentence Mo's	Avg MAX Sentence Mo's	# of Inmates
40.72	79.20	1251

### Status

Status	Number	Percent
First - Time	776	62.0%
Multiple	475	38.0%
<b>Grand Total</b>	<b>1251</b>	<b>100.0%</b>

### Most Serious Offense Category

Offense Category	# of Inmates	Percent
Drugs	332	26.6%
Motor Vehicle	196	15.7%
Theft	174	13.9%
Burglary	130	10.4%
Assault	115	9.2%
Fraud	78	6.2%
Robbery	73	5.8%
Other	50	4.0%
Sex Offenses	38	3.0%
Weapons	23	1.8%
Morals	14	1.1%
Homicide	12	1.0%
Arson	9	0.7%
Restraint	6	0.5%
<b>Grand Total</b>	<b>1250</b>	<b>100.0%</b>

Data Unavailable: 1



## Parole Admissions - FY2011 Statistical Reports

### Length of Stay in Institution

Month/Year	Number	Percent	Cumulative Number	Cumulative Percent
0 - 6 Months	171	13.7%	171	13.7%
7 - 12 Months	348	27.8%	519	41.5%
13 - 18 Months	245	19.6%	764	61.1%
19 - 24 Months	125	10.0%	889	71.1%
25 - 30 Months	44	3.5%	933	74.6%
31 - 36 Months	95	7.6%	1028	82.2%
37 - 42 Months	39	3.1%	1067	85.3%
43 - 48 Months	23	1.8%	1090	87.1%
49 - 54 Months	33	2.6%	1123	89.8%
55 - 60 Months	18	1.4%	1141	91.2%
5.01 - 6.00 Yrs	33	2.6%	1174	93.8%
6.01 - 7.00 Yrs	23	1.8%	1197	95.7%
7.01 - 8.00 Yrs	13	1.0%	1210	96.7%
8.01 - 9.00 Yrs	10	0.8%	1220	97.5%
9.01 - 10.00 Yrs	9	0.7%	1229	98.2%
10.01 - 11.00 Yrs	3	0.2%	1232	98.5%
11.01 - 12.00 Yrs	2	0.2%	1234	98.6%
12.01 - 13.00 Yrs	3	0.2%	1237	98.9%
13.01 - 14.00 Yrs	1	0.1%	1238	99.0%
14.01 - 15.00 Yrs	1	0.1%	1239	99.0%
15.01 - 16.00 Yrs	2	0.2%	1241	99.2%
16.01 - 17.00 Yrs	6	0.5%	1247	99.7%
18.01 - 19.00 Yrs	1	0.1%	1248	99.8%
19.01 - 20.00 Yrs	1	0.1%	1249	99.8%
Over 20 Years	2	0.2%	1251	100.0%

### Region Paroled To

Region	Number	Percent
Metro Omaha	430	34.4%
Metro Lincoln	320	25.6%
Southeast	63	5.0%
Northeast	96	7.7%
South Central	128	10.2%
North Central	14	1.1%
Panhandle	25	2.0%
Out of State	37	3.0%
Data Unavailable	187	14.9%
<b>Grand Total</b>	<b>1251</b>	<b>100.0%</b>

## Parole Admissions - FY2011 Statistical Reports

### Minimum Sentence

Years	Number	Percent	Cumulative Number	Cumulative Percent
1.00 Yr or Less	195	15.6%	195	15.6%
1.01-2.00 Yrs	491	39.2%	686	54.8%
2.01-3.00 Yrs	182	14.5%	868	69.4%
3.01-4.00 Yrs	127	10.2%	995	79.5%
4.01-5.00 Yrs	55	4.4%	1050	83.9%
5.01-6.00 Yrs	44	3.5%	1094	87.5%
6.01-7.00 Yrs	30	2.4%	1124	89.8%
7.01-8.00 Yrs	30	2.4%	1154	92.2%
8.01-9.00 Yrs	11	0.9%	1165	93.1%
9.01-10.00 Yrs	29	2.3%	1194	95.4%
10.01-11.00 Yrs	6	0.5%	1200	95.9%
11.01-12.00 Yrs	15	1.2%	1215	97.1%
12.01-13.00 Yrs	6	0.5%	1221	97.6%
13.01-14.00 Yrs	3	0.2%	1224	97.8%
14.01-15.00 Yrs	8	0.6%	1232	98.5%
15.01-16.00 Yrs	2	0.2%	1234	98.6%
16.01-17.00 Yrs	2	0.2%	1236	98.8%
17.01-18.00 Yrs	3	0.2%	1239	99.0%
19.01-20.00 Yrs	6	0.5%	1245	99.5%
Over 20 Years	6	0.5%	1251	100.0%

### Maximum Sentence

Years	Number	Percent	Cumulative Number	Cumulative Percent
1.00 Yr or Less	6	0.5%	6	0.5%
1.01-2.00 Yrs	155	12.4%	161	12.9%
2.01-3.00 Yrs	234	18.7%	395	31.6%
3.01-4.00 Yrs	204	16.3%	599	47.9%
4.01-5.00 Yrs	195	15.6%	794	63.5%
5.01-6.00 Yrs	107	8.6%	901	72.0%
6.01-7.00 Yrs	32	2.6%	933	74.6%
7.01-8.00 Yrs	61	4.9%	994	79.5%
8.01-9.00 Yrs	25	2.0%	1019	81.5%
9.01-10.00 Yrs	55	4.4%	1074	85.9%
10.01-11.00 Yrs	14	1.1%	1088	87.0%
11.01-12.00 Yrs	26	2.1%	1114	89.0%
12.01-13.00 Yrs	9	0.7%	1123	89.8%
13.01-14.00 Yrs	14	1.1%	1137	90.9%
14.01-15.00 Yrs	20	1.6%	1157	92.5%
15.01-16.00 Yrs	9	0.7%	1166	93.2%
16.01-17.00 Yrs	8	0.6%	1174	93.8%
17.01-18.00 Yrs	6	0.5%	1180	94.3%
18.01-19.00 Yrs	8	0.6%	1188	95.0%
19.01-20.00 Yrs	26	2.1%	1214	97.0%
Over 20 Years	36	2.9%	1250	99.9%
Life	1	0.1%	1251	100.0%

## Parole Discharges - FY2011 Statistical Reports

### Age at Parole Admission

Age	Number	Percent	Cumulative Number	Cumulative Percent
17	1	0.1%	1	0.1%
18	2	0.2%	3	0.4%
19	11	1.3%	14	1.7%
20 - 24	161	19.6%	175	21.3%
25 - 29	176	21.4%	351	42.6%
30 - 34	137	16.6%	488	59.3%
35 - 39	113	13.7%	601	73.0%
40 - 44	71	8.6%	672	81.7%
45 - 49	79	9.6%	751	91.3%
50 - 54	47	5.7%	798	97.0%
55 - 59	13	1.6%	811	98.5%
60 and Over	12	1.5%	823	100.0%

### Avg Age at Parole Admission

Age at Parole
34.30

### Age at Release from Parole

Age	Number	Percent	Cumulative Number	Cumulative Percent
17	1	0.1%	1	0.1%
18	1	0.1%	2	0.2%
19	4	0.5%	6	0.7%
20 - 24	141	17.1%	147	17.9%
25 - 29	182	22.1%	329	40.0%
30 - 34	138	16.8%	467	56.7%
35 - 39	112	13.6%	579	70.4%
40 - 44	77	9.4%	656	79.7%
45 - 49	80	9.7%	736	89.4%
50 - 54	51	6.2%	787	95.6%
55 - 59	15	1.8%	802	97.4%
60 and Over	16	1.9%	818	99.4%
Data Unavailable	5	0.6%	823	100.0%
<b>Grand Total</b>	<b>823</b>	<b>100.0%</b>	<b>823</b>	<b>100.0%</b>

### Avg Age at Release from Parole

Age at Release	Number
35.05	823

### Race

Race	Number	Percent
WHITE	474	57.6%
BLACK	158	19.2%
HISPANIC	142	17.3%
ASIAN	6	0.7%
OTHER	12	1.5%
PACIFIC ISLANDER	2	0.2%
NATIVE AMERICAN	29	3.5%
<b>Grand Total</b>	<b>823</b>	<b>100.0%</b>

### Status

Status	Number	Percent
First - Time	554	67.3%
Multiple	269	32.7%
<b>Grand Total</b>	<b>823</b>	<b>100.0%</b>

### Gender

Gender	# of Inmates
Female	133
Male	690
<b>Grand Total</b>	<b>823</b>

### Parole Discharge Date

Date	Number	Percent
2010/07	65	7.9%
2010/08	71	8.7%
2010/09	58	7.1%
2010/10	59	7.2%
2010/11	78	9.5%
2010/12	69	8.4%
2011/01	73	8.9%
2011/02	68	8.3%
2011/03	68	8.3%
2011/04	68	8.3%
2011/05	70	8.6%
2011/06	71	8.7%
<b>Grand Total</b>	<b>818</b>	<b>100.0%</b>

Data Unavailable: 4

### Avg Min & Max Sentence

(Life set to 10-year average of 19.37 Yrs)

Avg MIN Sentence Mo's	Avg MAX Sentence Mo's	# of Inmates
34.08	63.28	823

## Parole Discharges - FY2011 Statistical Reports

### Average Length of Stay on Parole

Years on Parole	Months on Parole	Days on Parole	# of Inmates
0.72	8.63	262	823

### Length of Stay in Institution

Month/Year	Number	Percent	Cumulative Number	Cumulative Percent
0 - 6 Months	120	14.6%	120	14.6%
7 - 12 Months	277	33.7%	397	48.2%
13 - 18 Months	174	21.1%	571	69.4%
19 - 24 Months	89	10.8%	660	80.2%
25 - 30 Months	24	2.9%	684	83.1%
31 - 36 Months	41	5.0%	725	88.1%
37 - 42 Months	19	2.3%	744	90.4%
43 - 48 Months	18	2.2%	762	92.6%
49 - 54 Months	15	1.8%	777	94.4%
55 - 60 Months	10	1.2%	787	95.6%
5.01 - 6.00 Yrs	6	0.7%	793	96.4%
6.01 - 7.00 Yrs	5	0.6%	798	97.0%
7.01 - 8.00 Yrs	6	0.7%	804	97.7%
8.01 - 9.00 Yrs	5	0.6%	809	98.3%
9.01 - 10.00 Yrs	7	0.9%	816	99.1%
11.01 - 12.00 Yrs	1	0.1%	817	99.3%
12.01 - 13.00 Yrs	3	0.4%	820	99.6%
13.01 - 14.00 Yrs	1	0.1%	821	99.8%
14.01 - 15.00 Yrs	1	0.1%	822	99.9%
16.01 - 17.00 Yrs	1	0.1%	823	100.0%

### Avg Total Length of Stay in Institution and Parole

Years	Months	Days	Number
2.34	28.02	853	823

### Length of Stay on Parole

Month/Year	Number	Percent	Cumulative Number	Cumulative Percent
0 - 6 Months	395	48.0%	395	48.0%
7 - 12 Months	270	32.8%	665	80.8%
13 - 18 Months	99	12.0%	764	92.8%
19 - 24 Months	26	3.2%	790	96.0%
25 - 30 Months	5	0.6%	795	96.6%
31 - 36 Months	21	2.6%	816	99.1%
43 - 48 Months	2	0.2%	818	99.4%
55 - 60 Months	1	0.1%	819	99.5%
6.01 - 7.00 Yrs	2	0.2%	821	99.8%
8.01 - 9.00 Yrs	1	0.1%	822	99.9%
12.01 - 13.00 Yrs	1	0.1%	823	100.0%

## Parole Discharges - FY2011 Statistical Reports

### Total Length of Stay in Institution and Parole

Month/Year	Number	Percent	Cumulative Number	Cumulative Percent
0 - 6 Months	9	1.1%	9	1.1%
7 - 12 Months	161	19.6%	170	20.7%
13 - 18 Months	201	24.4%	371	45.1%
19 - 24 Months	123	14.9%	494	60.0%
25 - 30 Months	42	5.1%	536	65.1%
31 - 36 Months	132	16.0%	668	81.2%
37 - 42 Months	26	3.2%	694	84.3%
43 - 48 Months	25	3.0%	719	87.4%
49 - 54 Months	20	2.4%	739	89.8%
55 - 60 Months	22	2.7%	761	92.5%
5.01 - 6.00 Yrs	20	2.4%	781	94.9%
6.01 - 7.00 Yrs	5	0.6%	786	95.5%
7.01 - 8.00 Yrs	10	1.2%	796	96.7%
8.01 - 9.00 Yrs	5	0.6%	801	97.3%
9.01 - 10.00 Yrs	8	1.0%	809	98.3%
10.01 - 11.00 Yrs	3	0.4%	812	98.7%
11.01 - 12.00 Yrs	2	0.2%	814	98.9%
12.01 - 13.00 Yrs	1	0.1%	815	99.0%
13.01 - 14.00 Yrs	4	0.5%	819	99.5%
14.01 - 15.00 Yrs	1	0.1%	820	99.6%
15.01 - 16.00 Yrs	1	0.1%	821	99.8%
16.01 - 17.00 Yrs	1	0.1%	822	99.9%
Over 20 Years	1	0.1%	823	100.0%

### Most Serious Offense Category

Offense Category	# of Inmates	Percent
Drugs	259	31.5%
Motor Vehicle	125	15.2%
Theft	107	13.0%
Assault	82	10.0%
Burglary	78	9.5%
Fraud	48	5.8%
Robbery	40	4.9%
Sex Offenses	27	3.3%
Other	23	2.8%
Weapons	12	1.5%
Homicide	8	1.0%
Morals	8	1.0%
Restraint	3	0.4%
Arson	3	0.4%
<b>Grand Total</b>	<b>823</b>	<b>100.0%</b>

### Region Paroled To

Region Paroled To	Number	Percent
Metro Omaha	231	27.9%
Metro Lincoln	180	21.7%
Data Unavailable	105	12.7%
Northeast	78	9.4%
Out of State	70	8.5%
South Central	64	7.7%
Southeast	34	4.1%
Immigration	28	3.4%
Panhandle	19	2.3%
US Marshal	16	1.9%
North Central	3	0.4%
<b>Grand Total</b>	<b>823</b>	<b>100.0%</b>

## Parole Discharges - FY2011 Statistical Reports

### Minimum Sentence

Years	Number	Percent	Cumulative Number	Cumulative Percent
1.00 Yr or Less	157	19.1%	157	19.1%
1.01-2.00 Yrs	354	43.0%	511	62.1%
2.01-3.00 Yrs	129	15.7%	640	77.8%
3.01-4.00 Yrs	65	7.9%	705	85.7%
4.01-5.00 Yrs	38	4.6%	743	90.3%
5.01-6.00 Yrs	17	2.1%	760	92.3%
6.01-7.00 Yrs	15	1.8%	775	94.2%
7.01-8.00 Yrs	12	1.5%	787	95.6%
8.01-9.00 Yrs	3	0.4%	790	96.0%
9.01-10.00 Yrs	9	1.1%	799	97.1%
10.01-11.00 Yrs	1	0.1%	800	97.2%
11.01-12.00 Yrs	5	0.6%	805	97.8%
12.01-13.00 Yrs	6	0.7%	811	98.5%
13.01-14.00 Yrs	1	0.1%	812	98.7%
14.01-15.00 Yrs	4	0.5%	816	99.1%
15.01-16.00 Yrs	1	0.1%	817	99.3%
16.01-17.00 Yrs	1	0.1%	818	99.4%
Over 20 Years	5	0.6%	823	100.0%

### Maximum Sentence

Years	Number	Percent	Cumulative Number	Cumulative Percent
1.00 Yr or Less	4	0.5%	4	0.5%
1.01-2.00 Yrs	128	15.6%	132	16.0%
2.01-3.00 Yrs	197	23.9%	329	40.0%
3.01-4.00 Yrs	139	16.9%	468	56.9%
4.01-5.00 Yrs	139	16.9%	607	73.8%
5.01-6.00 Yrs	54	6.6%	661	80.3%
6.01-7.00 Yrs	27	3.3%	688	83.6%
7.01-8.00 Yrs	24	2.9%	712	86.5%
8.01-9.00 Yrs	13	1.6%	725	88.1%
9.01-10.00 Yrs	38	4.6%	763	92.7%
10.01-11.00 Yrs	5	0.6%	768	93.3%
11.01-12.00 Yrs	12	1.5%	780	94.8%
12.01-13.00 Yrs	4	0.5%	784	95.3%
13.01-14.00 Yrs	3	0.4%	787	95.6%
14.01-15.00 Yrs	4	0.5%	791	96.1%
15.01-16.00 Yrs	7	0.9%	798	97.0%
16.01-17.00 Yrs	3	0.4%	801	97.3%
18.01-19.00 Yrs	1	0.1%	802	97.4%
19.01-20.00 Yrs	6	0.7%	808	98.2%
Over 20 Years	15	1.8%	823	100.0%

## Parole Revocations - FY2011 Statistical Reports

### Age at Release to Parole

Age	Number	Percent	Cumulative Number	Cumulative Percent
17	1	0.4%	1	0.4%
19	4	1.7%	5	2.1%
20 - 24	46	19.5%	51	21.6%
25 - 29	55	23.3%	106	44.9%
30 - 34	36	15.3%	142	60.2%
35 - 39	22	9.3%	164	69.5%
40 - 44	24	10.2%	188	79.7%
45 - 49	22	9.3%	210	89.0%
50 - 54	21	8.9%	231	97.9%
55 - 59	3	1.3%	234	99.2%
60 and Over	2	0.8%	236	100.0%

Data Unavailable: 9

### Average Age at Release to Parole

Age at Release
34.52

### Age at Revocation

Age	Number	Percent	Cumulative Number	Cumulative Percent
17	1	0.4%	1	0.4%
20 - 24	47	19.2%	48	19.6%
25 - 29	57	23.3%	105	42.9%
30 - 34	37	15.1%	142	58.0%
35 - 39	24	9.8%	166	67.8%
40 - 44	29	11.8%	195	79.6%
45 - 49	21	8.6%	216	88.2%
50 - 54	23	9.4%	239	97.6%
55 - 59	3	1.2%	242	98.8%
60 and Over	3	1.2%	245	100.0%

### Average Age at Revocation

Age at Revocation	Number
35.01	245

### Admission Status

Status	Number	Percent
First - Time	119	48.6%
Multiple	126	51.4%
<b>Grand Total</b>	<b>245</b>	<b>100.0%</b>

### Gender

Gender	Number	Percent
Male	228	93.1%
Female	17	6.9%
<b>Grand Total</b>	<b>245</b>	<b>100.0%</b>

### Race

Race	Number	Percent
WHITE	152	62.0%
BLACK	66	26.9%
HISPANIC	12	4.9%
NATIVE AMERICAN	14	5.7%
ASIAN	1	0.4%
<b>Grand Total</b>	<b>245</b>	<b>100.0%</b>

### By Avg Min & Max Sentences

(Life set to 10-year average of 19.37 Yrs)

Avg MIN Sentence Mo's	Avg MAX Sentence Mo's	Number
56.72	109.26	245

## Parole Revocations - FY2011 Statistical Reports

### Revocation Date

Date	Number	Percent
7/2010	18	7.3%
8/2010	23	9.4%
9/2010	10	4.1%
10/2010	18	7.3%
11/2010	21	8.6%
12/2010	14	5.7%
1/2011	18	7.3%
2/2011	19	7.8%
3/2011	27	11.0%
4/2011	18	7.3%
5/2011	37	15.1%
6/2011	22	9.0%
<b>Grand Total</b>	<b>245</b>	<b>100.0%</b>

### Most Serious Offense Category

Offense Category	Number	Percent
Arson	1	0.4%
Assault	16	6.5%
Burglary	37	15.1%
Drugs	45	18.4%
Fraud	21	8.6%
Homicide	2	0.8%
Morals	2	0.8%
Motor Vehicle	32	13.1%
Other	7	2.9%
Robbery	28	11.4%
Theft	51	20.8%
Weapons	3	1.2%
<b>Grand Total</b>	<b>245</b>	<b>100.0%</b>

### County Paroled To

County	Number	Percent
Adams	1	0.4%
Buffalo	3	1.3%
Burt	3	1.3%
Cass	2	0.9%
Colfax	2	0.9%
Cuming	1	0.4%
Dawson	2	0.9%
Dodge	4	1.8%
Douglas	92	40.4%
Gage	2	0.9%
Hall	5	2.2%
Hamilton	1	0.4%
Harlan	1	0.4%
Lancaster	85	37.3%
Lincoln	2	0.9%
Madison	3	1.3%
Otoe	2	0.9%
Out of State	1	0.4%
Pawnee	1	0.4%
Platte	6	2.6%
Red Willow	1	0.4%
Richardson	1	0.4%
Sarpy	3	1.3%
Scotts Bluff	3	1.3%
Valley	1	0.4%
<b>Grand Total</b>	<b>228</b>	<b>100.0%</b>

Data Unavailable: 17



## Parole Revocations - FY2011 Statistical Reports

### Minimum Sentence

Years	Number	Percent	Cumulative Number	Cumulative Percent
1 Yr or Less	4	1.6%	4	1.6%
1.01-2.00 Yrs	64	26.1%	68	27.8%
2.01-3.00 Yrs	35	14.3%	103	42.0%
3.01-4.00 Yrs	38	15.5%	141	57.6%
4.01-5.00 Yrs	30	12.2%	171	69.8%
5.01-6.00 Yrs	10	4.1%	181	73.9%
6.01-7.00 Yrs	15	6.1%	196	80.0%
7.01-8.00 Yrs	8	3.3%	204	83.3%
8.01-9.00 Yrs	9	3.7%	213	86.9%
9.01-10.00 Yrs	4	1.6%	217	88.6%
10.01-11.00 Yrs	5	2.0%	222	90.6%
11.01-12.00 Yrs	4	1.6%	226	92.2%
12.01-13.00 Yrs	2	0.8%	228	93.1%
13.01-14.00 Yrs	3	1.2%	231	94.3%
14.01-15.00 Yrs	2	0.8%	233	95.1%
15.01-16.00 Yrs	4	1.6%	237	96.7%
16.01-17.00 Yrs	3	1.2%	240	98.0%
18.01-19.00 Yrs	1	0.4%	241	98.4%
20+ Years	4	1.6%	245	100.0%

### Maximum Sentence

Years	Number	Percent	Cumulative Number	Cumulative Percent
1.01-2.00 Yrs	1	0.4%	1	0.4%
2.01-3.00 Yrs	14	5.7%	15	6.1%
3.01-4.00 Yrs	25	10.2%	40	16.3%
4.01-5.00 Yrs	32	13.1%	72	29.4%
5.01-6.00 Yrs	36	14.7%	108	44.1%
6.01-7.00 Yrs	16	6.5%	124	50.6%
7.01-8.00 Yrs	14	5.7%	138	56.3%
8.01-9.00 Yrs	19	7.8%	157	64.1%
9.01-10.00 Yrs	6	2.4%	163	66.5%
10.01-11.00 Yrs	18	7.3%	181	73.9%
11.01-12.00 Yrs	6	2.4%	187	76.3%
12.01-13.00 Yrs	7	2.9%	194	79.2%
13.01-14.00 Yrs	4	1.6%	198	80.8%
14.01-15.00 Yrs	6	2.4%	204	83.3%
15.01-16.00 Yrs	6	2.4%	210	85.7%
17.01-18.00 Yrs	3	1.2%	213	86.9%
18.01-19.00 Yrs	5	2.0%	218	89.0%
19.01-20.00 Yrs	3	1.2%	221	90.2%
20+ Years	23	9.4%	244	99.6%
Life	1	0.4%	245	100.0%

## Nebraska Department of Correctional Services

### 3-Year Recidivism\* Data Report FY2005 to FY2008

Pop:	Releases				Recidivists				Technical Violators				% Recidivism			
	FY05	FY06	FY07	FY08	FY05	FY06	FY07	FY08	FY05	FY06	FY07	FY08	FY05	FY06	FY07	FY08
<b>FEMALES</b>																
Paroles	103	136	155	169	13	16	14	17	21	19	26	29	33.0	25.7	25.8	27.2
Mand Discharges	<u>128</u>	<u>205</u>	<u>165</u>	<u>159</u>	<u>22</u>	<u>31</u>	<u>18</u>	<u>21</u>	<u>n/a</u>	<u>n/a</u>	<u>n/a</u>	<u>n/a</u>	<u>17.2</u>	<u>15.1</u>	<u>10.1</u>	<u>13.2</u>
<b>TOTAL</b>	231	341	320	328	35	47	32	38	21	19	26	29	24.2	20.6	18.1	20.4
<b>MALES</b>																
Paroles	697	702	829	706	147	140	150	143	158	120	143	118	43.8	37.0	35.3	37.0
Mand Discharges	<u>881</u>	<u>1072</u>	<u>1038</u>	<u>1003</u>	<u>217</u>	<u>213</u>	<u>212</u>	<u>193</u>	<u>n/a</u>	<u>n/a</u>	<u>n/a</u>	<u>n/a</u>	<u>24.5</u>	<u>20.2</u>	<u>20.5</u>	<u>19.2</u>
<b>TOTAL</b>	1578	1774	1867	1709	363	357	363	336	158	120	143	118	33.0	26.9	27.1	26.6
<b>FEMALES &amp; MALES</b>																
Paroles	800	838	984	875	160	156	164	160	179	139	169	147	42.4	35.2	33.8	35.1
Mand Discharges	<u>1009</u>	<u>1277</u>	<u>1203</u>	<u>1162</u>	<u>238</u>	<u>248</u>	<u>231</u>	<u>214</u>	<u>n/a</u>	<u>n/a</u>	<u>n/a</u>	<u>n/a</u>	<u>23.6</u>	<u>19.4</u>	<u>19.2</u>	<u>18.4</u>
<b>TOTAL</b>	1809	2115	2187	2037	398	404	395	374	179	139	169	147	31.9	25.7	25.8	25.6

Starting in fiscal year 2003, NE-DCS began using ASCA-defined measures to configure recidivism rate.  
 \*All recidivists were committed for new crimes or for technical violations within 3 years of their release date.

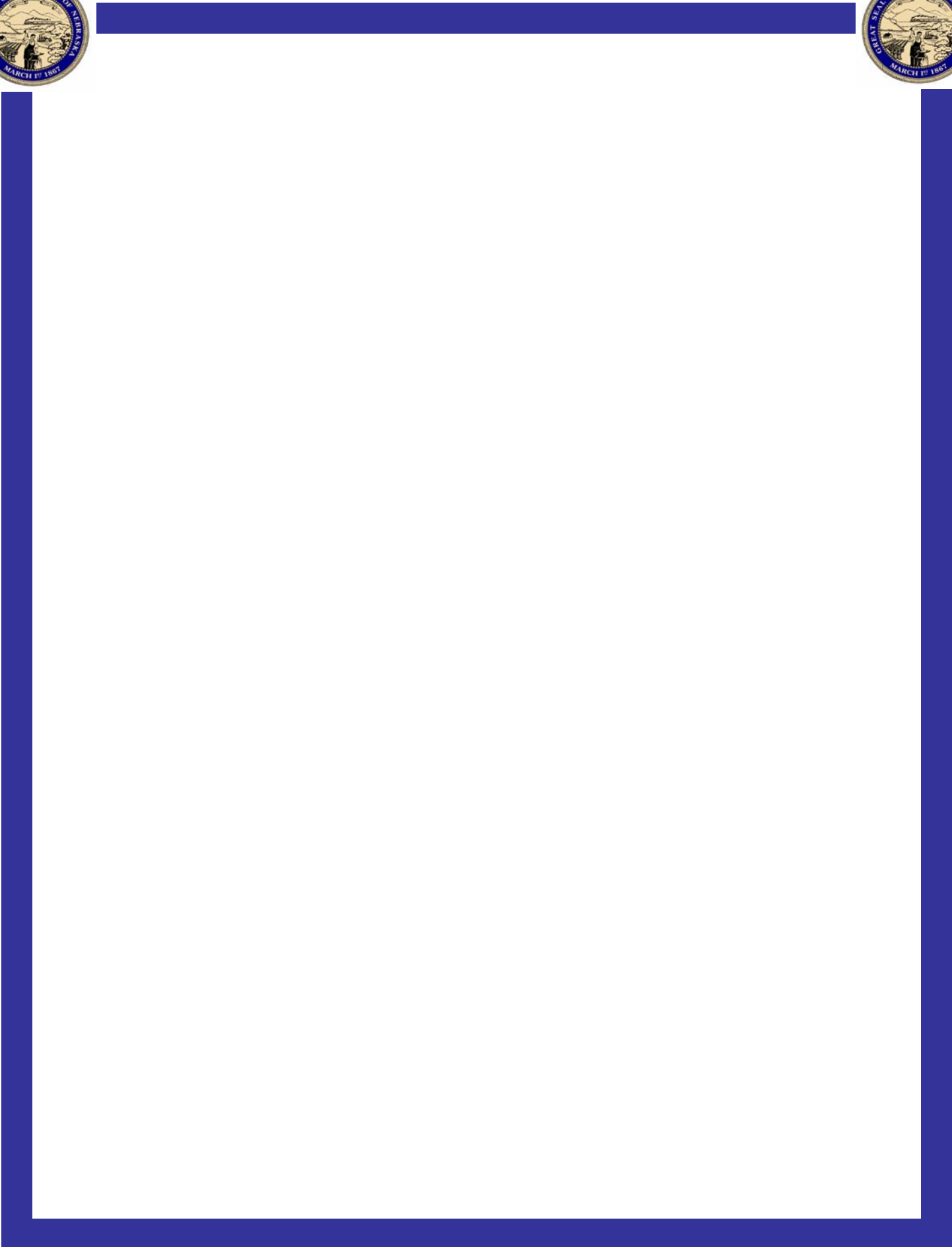



THIS PUBLICATION WAS PREPARED BY NEBRASKA  
DEPARTMENT OF CORRECTIONAL SERVICES, PLANNING, RESEARCH AND  
ACCREDITATION (PRA)

JAMES FOSTER, ADMINISTRATIVE ASSISTANT III  
&  
BECKI HICKMAN, SR. APPLICATION DEVELOPER—PRA  
&  
BJ SPRING, BUSINESS SYSTEMS ANALYST—PRA  
&  
STEVE KING, MANAGER—PRA